

VICINITY MAP
NE 1/4 NE 1/4, SECTION 12
T.33 N., R.80 W. of the 6th P.M.
NATRONA COUNTY, WYOMING
SCALE: 1" = 200'

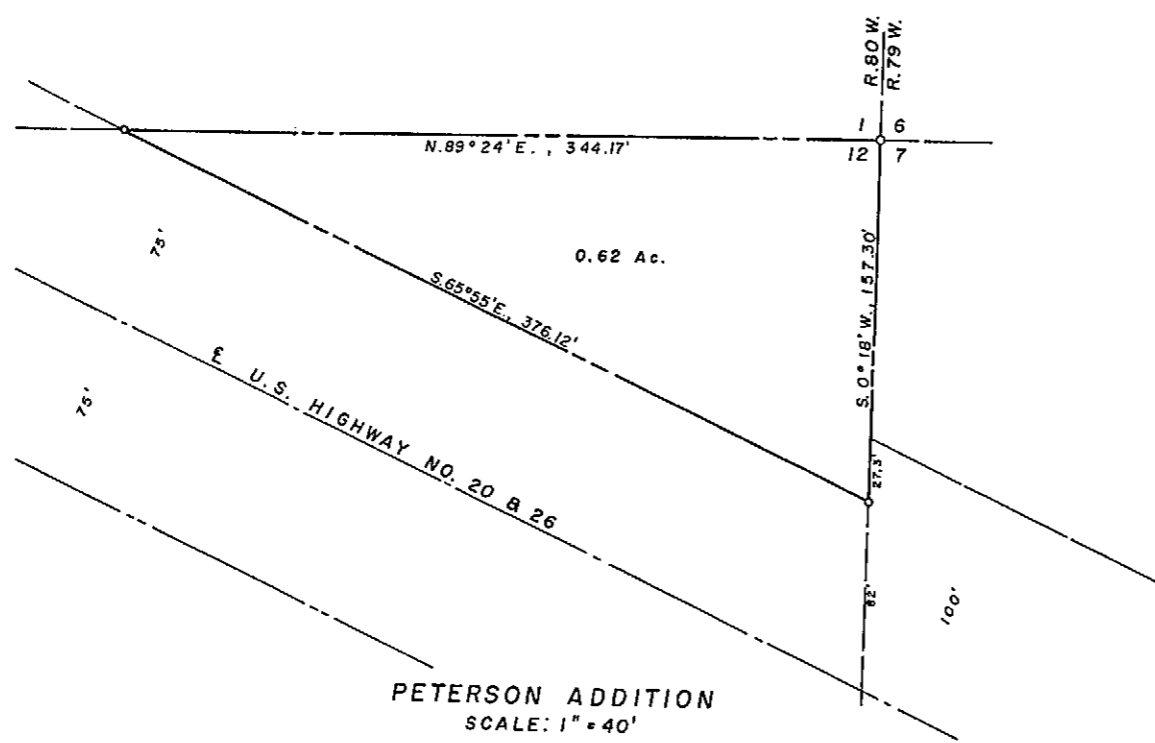

PETERSON ADDITION
SCALE: 1" = 40'

PLAT & SURVEY BY:
WORTHINGTON, LENHART & ASSOC., INC.
200 SOUTH LOWELL STREET
CASPER, WYOMING
W.O. No. 8-28-A4 November, 1964

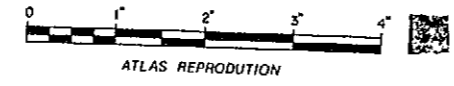

PLAT OF
"PETERSON ADDITION"
AN ADDITION TO THE TOWN OF MILLS
NATRONA COUNTY, WYOMING
A SUBDIVISION
OF PORTIONS OF NE 1/4 NE 1/4, SECTION 12
T.33 N., R.80 W. of the 6th PRINCIPAL MERIDIAN, WYOMING

204/254

SCALE: 1" = 40'

CERTIFICATE OF PLATTING
IN ACCORDANCE WITH ORDINANCE NO. 146 OF THE TOWN OF MILLS
EFFECTIVE AS OF NOVEMBER 2, 1964

The Town of Mills, Natrona County, Wyoming, and the Mayor and Town Council thereof, on the 29th day of October, 1964, received a petition from the owners of the lands of that certain tract hereinafter particularly described as Block 9, Kiskis Subdivision of NE 1/4 NE 1/4 of Section 12, Township 33 North, Range 80 West of the 6th P.M., also described as

A tract of land in the NE 1/4 NE 1/4, Section 12, Township 33 North, Range 80 West of the 6th P.M., containing 0.62 acres, more or less, being more particularly described as follows:

Beginning at the northeast corner of Section 12, Township 33 North, Range 80 West of the 6th P.M.; thence South 89° 24' West, 344.17 feet along the north line of said Section 12 to a point, said point being the intersection of the north boundary of Section 12 and the north boundary of U.S. Highway No. 20 and 26; thence South 65° 55' East, 376.12 feet along the north boundary of said Highway to an intersection with the easterly line of said Section 12; thence along the easterly line of Section 12, North 0° 18' East, 157.30 feet to the point of beginning.

to have the said tract included within the corporate limits of the said Town of Mills, and said Town Council having determined that the owners of all of said tract have petitioned to annex and that no notice and public hearing are required, and the said Town Council having determined that said petition should be granted and that said tract should be included in and become a part of the Town of Mills, Wyoming, to be known and described as "PETERSON ADDITION" to the Town of Mills, Natrona County, Wyoming.

NOW, THEREFORE, in compliance with Ordinance No. 146 of the Town of Mills, the Town Council of said Town of Mills has caused the corporate name of said Town of Mills to be hereunto subscribed by its thereunto duly authorized Mayor, attested by its Town Clerk, and has caused its corporate seal to be hereunto affixed, this ___ day of November, 1964.

TOWN OF MILLS

ATTEST: NOREEN REED, TOWN CLERK BY: GEORGE SWORD, MAYOR

ACKNOWLEDGEMENT

STATE OF WYOMING
COUNTY OF NATRONA ss

On this 6 day of November, 1964, personally appeared George Sword, to me personally known, who, having been by me first duly sworn, did say that he is the Mayor of the Town of Mills, a municipal corporation, described in and which executed the foregoing instrument; that the seal affixed to said instrument is the corporate seal of said municipal corporation and that said instrument was signed and sealed in behalf of said corporation by authority of the Town Council of the said Town of Mills, and said George Sword, Mayor, acknowledged said instrument to be the free act and deed of said municipal corporation.

IN WITNESS WHEREOF I have hereunto set my hand and notarial seal on the day and year in this certificate first above written.

My commission expires: _____ NOTARY PUBLIC

CERTIFICATE OF SURVEYOR

STATE OF WYOMING
COUNTY OF NATRONA ss

I, William G. Ladd, of Casper, Wyoming, hereby certify that this plat was prepared from notes taken during actual surveys made by me during the months of June and September, 1964 and from the plot of Kiskis Subdivision as set out by the foregoing Certificate of Plotting and as surveyed by Henry H. Peterson, Wyoming Registration No. 120, P.E. & L.S. in the month of August, 1947.

Wyoming Registration No. 519 Professional Engineer and Land Surveyor William G. Ladd
WILLIAM G. LADD

Subscribed in my presence and sworn to before me this 28th day of November, 1964.
My commission expires May 27, 1965.

Noreen Reed
NOTARY PUBLIC

PLAT APPROVED

By the Board of County Commissioners of Natrona County, Wyoming, by resolution duly passed on the 5th day of December, 1964.
Dated: Dec 5 - 1964

ATTEST: Paul K. Messer
COUNTY CLERK

Inspected and approved Nov. 19, 1964
DATE

George R. Hughes
NATRONA COUNTY SURVEYOR

Filed for record in the Office of the County Clerk of Natrona County, Wyoming on this ___ day of ___ 1964.

COUNTY CLERK