

266

1693

FINAL PLAT OF

"PETRO CHEM ADDITION"

PETRO CHEM ADDITION 1693
RECORDED JUNE 28, 1978
INSTR # 266223

TO THE TOWN OF MILLS
BEING PORTIONS OF
SE 1/4, SW 1/4, SECTION 6, AND NE 1/4,
NW 1/4, SECTION 7, T. 33N, R. 79 WEST
OF THE SIXTH PRINCIPAL MERIDIAN,
NATRONA COUNTY, WYOMING

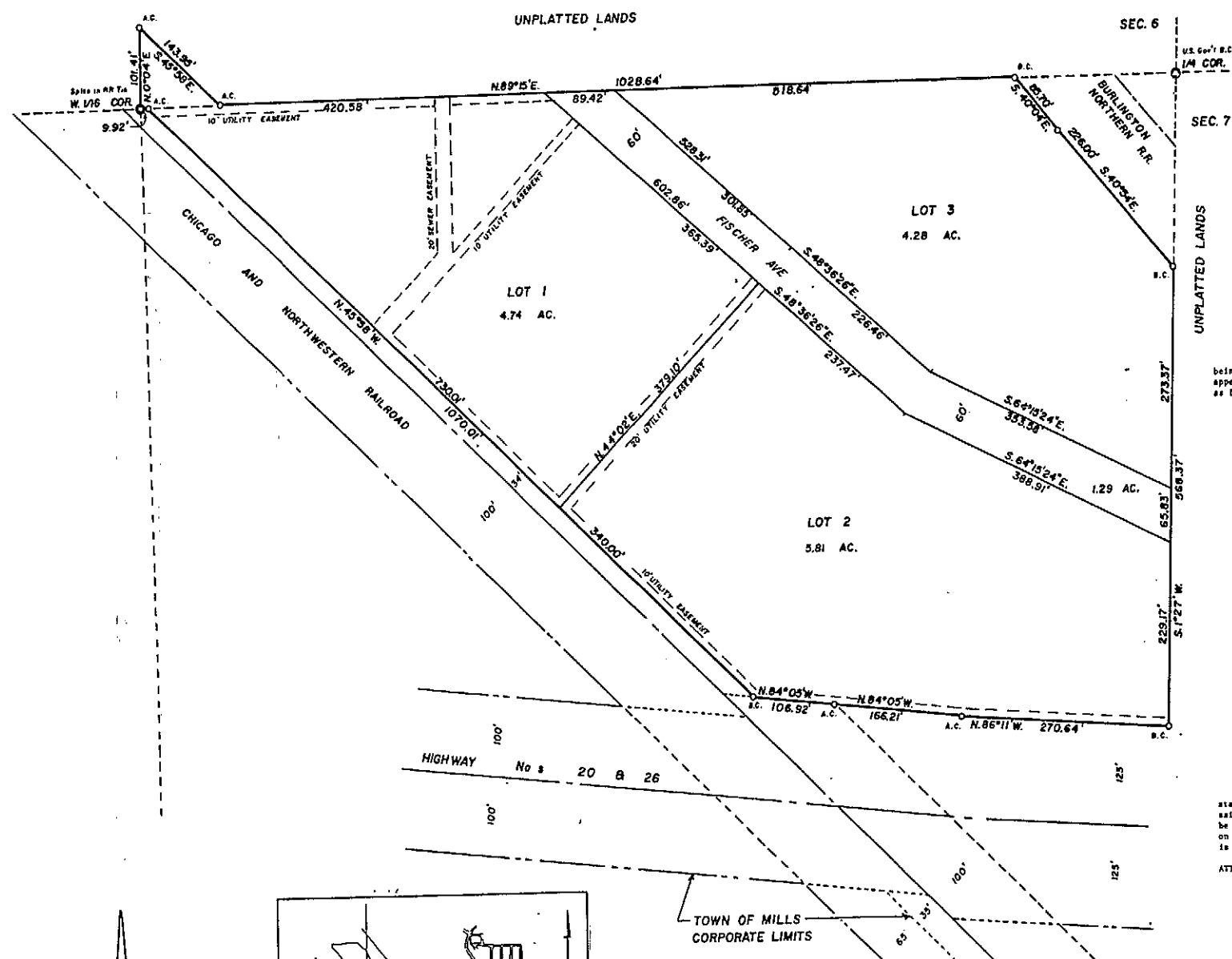
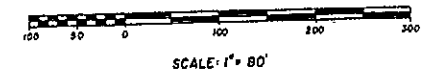

CERTIFICATE OF DEDICATION

The undersigned PETRO-CHEM, INC., a corporation of Billings, Montana, being owner and proprietor of the above and foregoing Subdivision as it appears on this Plat and more particularly described by metes and bounds as follows:

Beginning at the west 1/16 corner common to Sections 6 and 7, Township 33 North, Range 79 West of the Sixth Principal Meridian, Natrona County, Wyoming, being the true Point of Beginning; thence along the west line of the SE 1/4 of said Section 6, N. 0° 04' E., a distance of 101.41 feet to a point; thence S. 45° 58' E., a distance of 143.95 feet to a point in the north line of said Section 7; thence N. 82° 15' E., along said north line and along the north line of the tract herein being described, a distance of 1028.64 feet to a point in the southerly right-of-way line of the Burlington-Northern Railroad; thence S. 40° 04' E., along said right-of-way line and the northeast side of said tract 85.70 feet to a point; thence S. 40° 54' E., continuing along said right-of-way line and the northeast side of said tract 226.00 feet to a point in the north-south centerline of said Section 7; thence S. 1° 27' W., along said centerline, being the westerly line of said tract, 348.37 feet to a point in the northerly right-of-way line of U.S. Highway 20 & 26; thence N. 84° 11' W., along said northerly right-of-way line, being the southerly line of said tract, 270.64 feet to a point; thence N. 84° 05' W., continuing along said northerly highway right-of-way line, and said southerly line of said tract, 166.21 feet to a point, being the intersection of the said northerly right-of-way line of said highway and the northerly right-of-way line of the Chicago and Northwestern Railroad; thence continuing N. 84° 05' W., along said highway right-of-way line, said northeasterly right-of-way line of said Railroad, and the southerly line of said tract, 106.92 feet to a point, being the southwest corner of said tract and the intersection of the northeasterly right-of-way line of said Chicago and Northwestern Railroad and the said northerly right-of-way line of said highway; thence N. 45° 58' W., along the northeasterly right-of-way line of the Chicago and Northwestern Railroad, and the west line of said tract, 1010.01 feet to a point on the north line of Section 7; thence S. 89° 15' W., along the line common to Sections 6 and 7, a distance of 9.92 feet to the west 1/16th corner common to Section 6 and 7, being the true Point of Beginning; the Subdivision area described containing 16.12 acres, more or less;

states that it is with the free consent and in accordance with the desires of said Owner and Proprietor of said lands. The name of said Subdivision shall be PETRO-CHEM ADDITION to the Town of Mills, Wyoming. Any easements shown on the Plat are conceded and reserved as such. The 60-foot roadway as shown is dedicated to the use of the Public.

ATTEST: *William R. Carpenter* SIGNED: *Carl E. Fischer*
Secretary Carl E. Fischer, President
Petro-Chem, Inc.

ACKNOWLEDGEMENT

On this 9 day of May, 1978, before me personally appeared CARL E. FISCHER, to me known as the person named in and who executed the foregoing instrument on behalf of PETRO-CHEM, INC., and acknowledged the same as the Corporation's free act.

Given under my hand and official seal this day and year first above written.
James K. Johnson
Notary Public

My commission expires _____

APPROVALS

APPROVED by the Town of Mills this 9 day of May, 1978.
ATTEST: *James K. Johnson* BY: *Robert L. Moore*
Town Clerk Mayor

APPROVED: Board of County Commissioners of Natrona County, Wyoming by Resolution duly passed on the 11 day of May, 1978.
ATTEST: *John J. Johnson* BY: *John J. Johnson*
County Clerk County Chairman of the Board

INSPECTED AND APPROVED on the 25th day of May, 1978.
BY: *Edward J. Fisher*
County Surveyor

INSPECTED AND APPROVED on the 24 day of May, 1978.
BY: *W. J. Anderson*
County Health Officer

Filed for record in the office of the County Clerk of Natrona County, Wyoming on this 28th day of June, 1978.
BY: *John J. Johnson*
County Clerk

CERTIFICATE OF SURVEYOR

I, Maynard Johnson, of Casper, Wyoming do hereby certify that this Plat was prepared from notes taken by myself during an actual survey made on January 22, 1974 and reviewed by me during September, 1978. The boundary has been accurately surveyed, and has been monumented in accordance with the requirements of Natrona County and proper survey practice. All dimensions are expressed in feet and decimals thereof and all courses referred to the true meridian; said Plat is true and correct to the best of my knowledge and belief.

Maynard Johnson
Maynard Johnson
Wyo. L.S. Reg. No. 510

Subscribed in my presence and sworn to before me
this 30 day of OCTOBER, 1978.
James R. Carpenter
Notary Public

My commission expires Jan. 22, 1981.

SURVEY & PLAT BY:
WORTHINGTON, LENHART & CARPENTER, INC.
632 SOUTH DAVID STREET, CASPER, WYOMING
W.O. NO. 7-18-AS DATE: SEPT., 1978

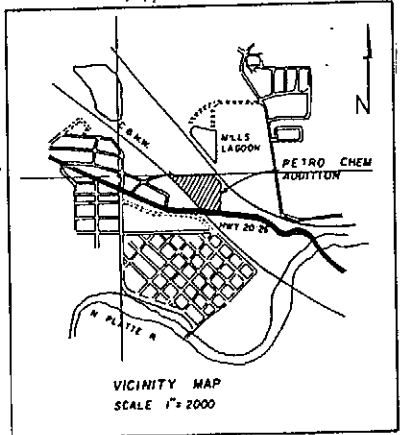

LEGEND

Break Cor (or Alum. Eas) Corom	○
W. L. & C. INC. Break Cor set	○
W. L. & C. INC. Aluminum Cor set	○

Perimeter Closure Ratio 1:300,000