

# PLEASANT VIEW

A SUBDIVISION OF THE  
N.W.4.NE.4. S.W.4, SEC.21. T 33 N. R79 W6<sup>TH</sup> P.M.  
NATRONA COUNTY-WYOMING

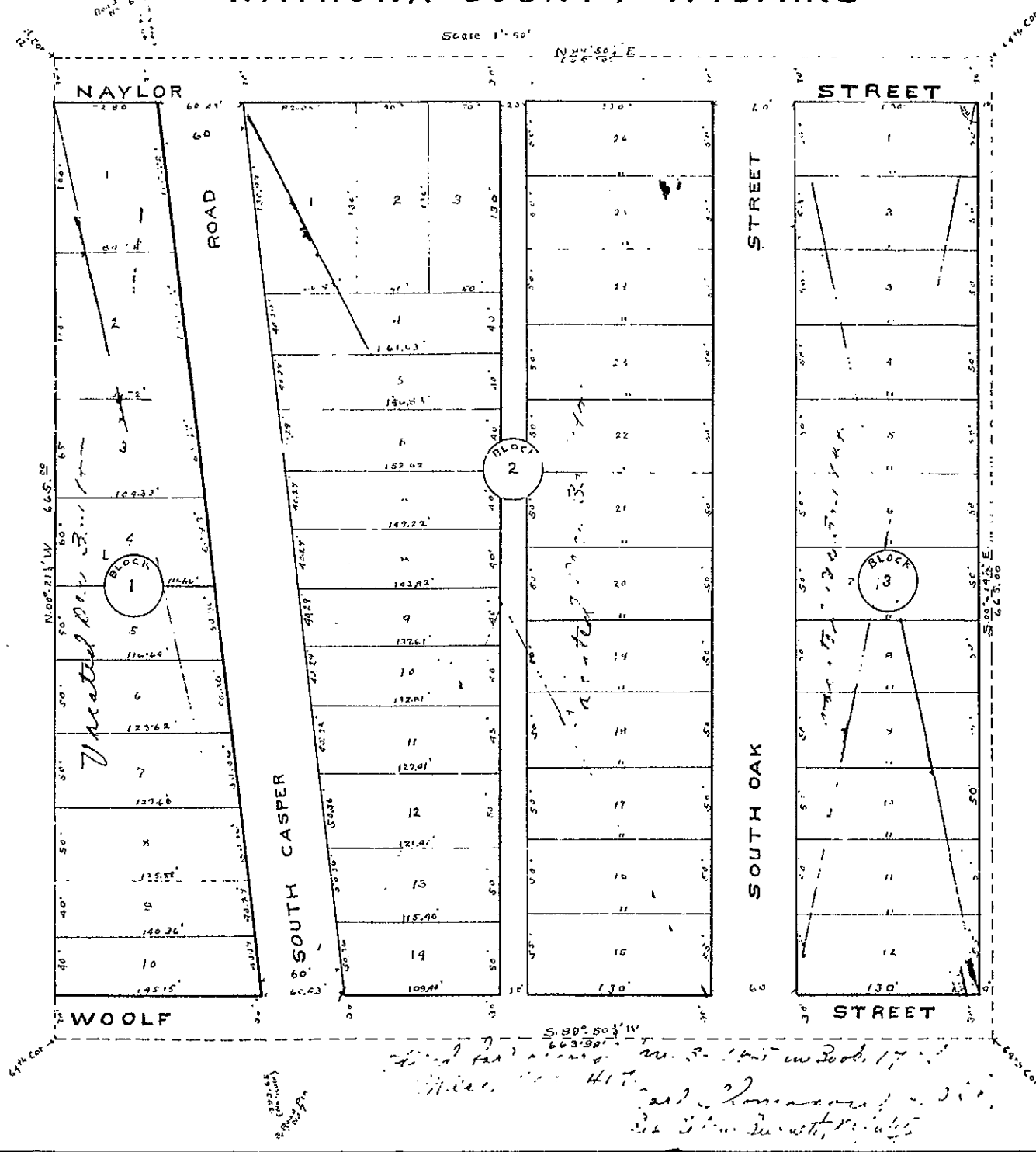

STATE OF WYOMING }  
County of Natrona }

This is to certify that the above named subdivision is a Non-prietary One-Quarter of the Northwest One-Quarter of the Southwest One-Quarter of Section Twenty One (21), Township Thirty Three (33) North, Range Seventy Nine (79) West of the Sixth (6) Principal Meridian, located in Natrona County, State of Wyoming, as appears on the attached plat as Blocks numbered One (1), Two (2) and three (3), each block containing lots numbered consecutively from One (1) inclusive, said subdivision being known as PLEASANT VIEW is with the free consent and in accordance with the desires of the undersigned owner and proprietor Nana Naylor, the said subdivision being held in her own sole and separate right.

The party hereto releases and waives all rights under and by virtue of the homestead laws of the State of Wyoming.

In testimony whereof these presents have been signed and sealed this 12<sup>th</sup> day of May, A.D. 1923.

In the presence of J. C. [Signature] Notary Public

STATE OF WYOMING }  
County of Natrona }

On this 12<sup>th</sup> day of May, A.D. 1923 appeared before me Nana Naylor, to me personally known, who being by me first duly sworn, did depose and say that she signed and sealed the foregoing instrument of her free and voluntary act and deed including the release and waiver of the right of homestead, having been by me first duly advised of her right and the effect of signing and acknowledging the foregoing instrument.

Given under my hand and natural seal the day and year last above mentioned.

[Signature] Notary Public

My commission expires April 30, 1924

STATE OF WYOMING }  
County of Natrona }

This is to certify that the survey and subdivision of PLEASANT VIEW as shown hereon and comprising the Northwest One-Quarter of the Northeast One-Quarter of the Southwest One-Quarter (NW $\frac{1}{4}$ NE $\frac{1}{4}$ SW $\frac{1}{4}$ ) of Section Twenty One (21), Township Thirty-Three (33) North, Range Seventy-nine (79) West of the Sixth (6) Principal Meridian, was made by me during April, A.D. 1923 at the request and for Nana Naylor.

The survey was executed with a Gurley transit and a 300 ft. steel tape. Each block corner is a 4" x 4" pine post and each intervening lot corner is a 1/2" x 1/2" pine stake set firmly in the ground. The corners of this subdivision were determined by survey from existing government corners according to the prescribed rules of the U.S. Land Office.

All linear dimensions and all angles were measured with care and are correct to the best of my knowledge and belief.

Witness my hand and seal this 12<sup>th</sup> day of May, A.D. 1923

Survey License No. 14 State of Wyoming. [Signature] Surveyor

STATE OF WYOMING }  
County of Natrona }

On this 12<sup>th</sup> day of May, A.D. 1923, before me appeared Albert Park, to me personally known, who being by me first duly sworn, did depose and say that he is a surveyor duly licensed under the laws of the State of Wyoming, that his bond as prescribed by law is now in force and that he signed the foregoing instrument as his free and voluntary act.

Given under my hand and natural seal the day and year last above mentioned.

[Signature] Notary Public

My Commission expires April 30, 1924

STATE OF WYOMING }  
County of Natrona }

This is to certify that I, Iva W. Naylor, husband of Nana Naylor, hereby releases and waives all rights under and by virtue of the homestead laws of the State of Wyoming.

In testimony whereof these presents have been signed and sealed this 12<sup>th</sup> day of May, A.D. 1923.

STATE OF WYOMING }  
County of Natrona }

On this 12<sup>th</sup> day of May, A.D. 1923, appeared before me Iva W. Naylor, to me personally known, who being by me first duly sworn, did depose and say that she signed and sealed the foregoing instrument as her free and voluntary act. Given under my hand and natural seal the day and year last above mentioned.

[Signature] Notary Public

My Commission expires April 30, 1924

39/240

Scale 1"=50'

North Arrow

Handed to [Signature] on Book 17

1923