

327913

R. V. ADDITION #1857  
Recorded March 16, 1982  
Instrument #327913

RECORDED - MAR 16 1982  
327913  
JOHN E. ...

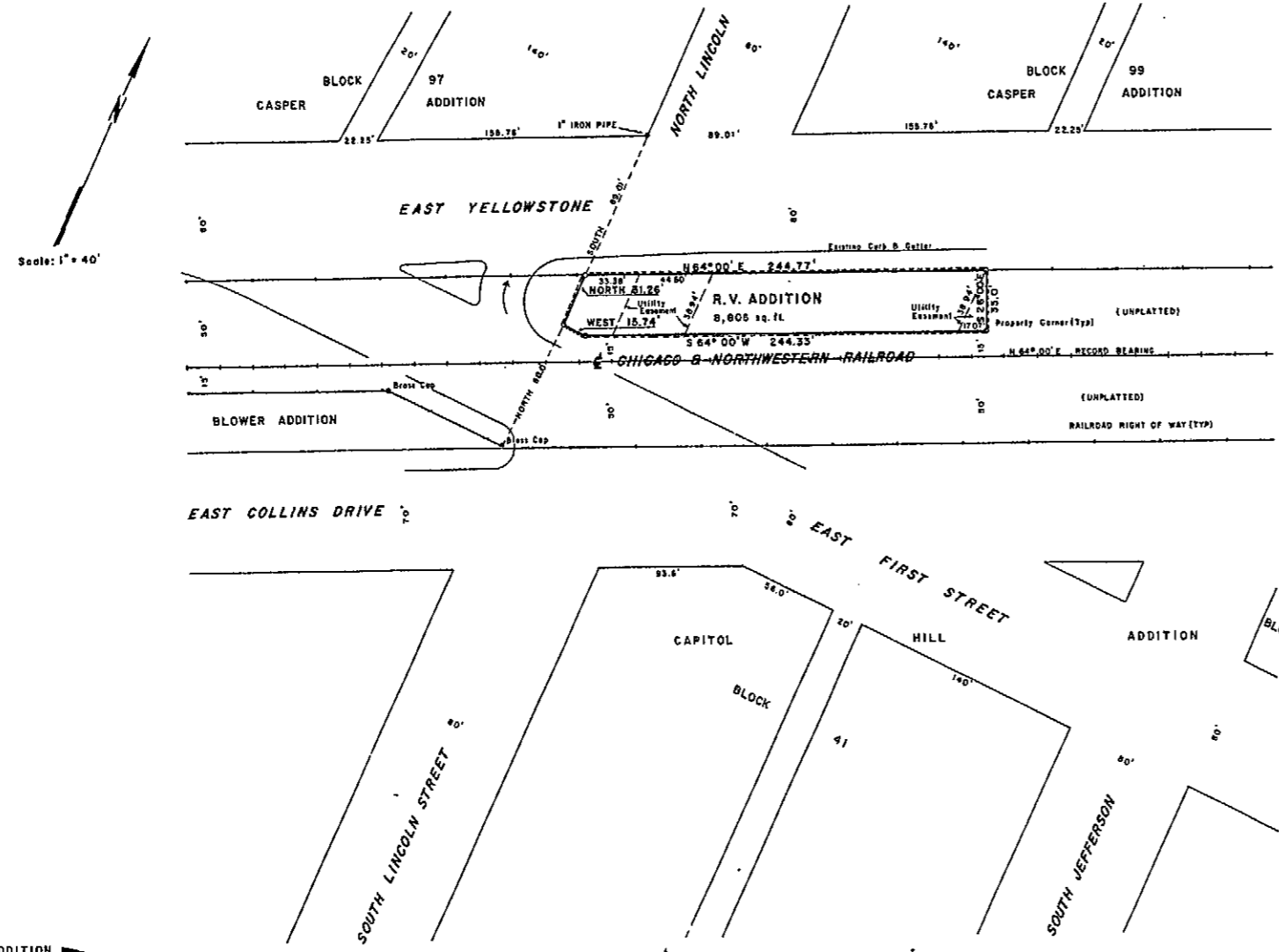

**R. V. ADDITION**  
AN ADDITION TO  
THE CITY OF CASPER, NATRONA COUNTY, WYOMING  
BEING A PORTION OF THE SW 1/4 OF SECTION 3, T.33N., R.79W.  
OF THE 6th PRINCIPAL MERIDIAN, NATRONA COUNTY, WYOMING.

**CERTIFICATE OF DEDICATION**

Kenneth R. Brittain and Donald J. Campbell  
Hereby certify that it is the owner and proprietor of the foregoing subdivision being located in and being a portion of the SW 1/4 of Section 3, T.33N., R.79W. of the 6th P.M., Natrona County, Wyoming and more particularly described as follows:

Beginning of a point on the southerly line of East Yellowstone Highway, said point being on the northerly right-of-way line of the Chicago and Northwestern Railroad, also being on the westerly line of North Lincoln Street and South, 89.01' from the southeast corner of Block 97 of the Casper Addition; thence N. 84° 00' E., 244.77' along said southerly line of East Yellowstone Highway; thence S. 26° 00' E., 35.00'; thence S. 64° 00' W., 244.33' parallel to the centerline of the Chicago and Northwestern Railroad to a point on the north line of East First Street; thence West, 15.74' to a point on the west line of North Lincoln Street; thence North, 31.25' along said west line to the point of beginning, the above tract containing 8,808 sq. ft., more or less.

The subdivision of the foregoing described lands as it appears on this plat is with the free consent and in accordance with the desires of the undersigned owner and proprietor of said lands; the name of said addition shall be known as "R. V. ADDITION" an Addition to the City of Casper, Natrona County, Wyoming. Dated at Casper, Wyoming this 6th day of December, 1981.

Donald J. Campbell 908 East Yellowstone Highway, Casper, Wyoming.  
Kenneth R. Brittain

**ACKNOWLEDGEMENT**

STATE OF WYOMING }  
COUNTY OF NATRONA }  
The foregoing instrument was acknowledged before me by DONALD J. CAMPBELL, My Commission expires 11/1/82, and KENNETH R. BRITTAIN, My Commission expires 11/1/82.  
Witness my hand and official seal this 12th day of December, 1981.  
Richard J. Anderson  
NOTARY PUBLIC

**APPROVALS**

APPROVED: Community Planning Commission of Casper, Wyoming this 12th day of Dec., 1981 and forwarded to the City Council of Casper, Wyoming with recommendation that said plot be approved.  
Richard J. Anderson SECRETARY  
Frank L. O'Connell COMMISSION CHAIRMAN

APPROVED: City Council of the City of Casper, Wyoming by Ordinance Number 82-49, duly passed, adopted and approved on the 14th day of February, 1982.  
Richard J. Anderson CITY CLERK  
Frank L. O'Connell MAYOR

APPROVED: Board of County Commissioners of Natrona County, Wyoming, by resolution duly passed on the 22nd day of March, 1982.  
Richard J. Anderson COUNTY CLERK  
Frank L. O'Connell CHAIRMAN OF THE BOARD

INSPECTED AND APPROVED on the 23rd day of December, 1981.  
Richard J. Anderson CITY ENGINEER

INSPECTED AND APPROVED on the 13th day of Jan., 1982.  
Richard J. Anderson COUNTY SURVEYOR

INSPECTED AND APPROVED on the 12th day of Jan., 1982.  
Richard J. Anderson COUNTY HEALTH OFFICER

Filed for record to the Office of the County Clerk of Natrona County, Wyoming on the 16th day of March, 1982.  
Richard J. Anderson COUNTY CLERK

**CERTIFICATE OF SURVEYOR**

STATE OF WYOMING }  
COUNTY OF NATRONA }  
I, Willie W. Tilton, Land Surveyor, of Casper, Wyoming hereby certify that this plat was prepared from notes taken during actual surveys made by me during the month of October, 1981 and said surveys are accurately shown hereon. Said plat is true and correct to the best of my knowledge and belief, all of the bearings are referred to the true meridian and all dimensions are expressed in feet and decimals thereof.  
Nov. 5, 1981  
Willie W. Tilton  
Subscribed to in my presence and sworn to before me this 12th day of December, 1981.  
Richard J. Anderson Notary Public

SURVEY AND PLAT PREPARED BY  
KUMPE AND ASSOCIATES, P.C.  
138 South Kimbell - Suite 200  
Casper, Wyoming 82601  
Job No. 900  
November 4, 1981

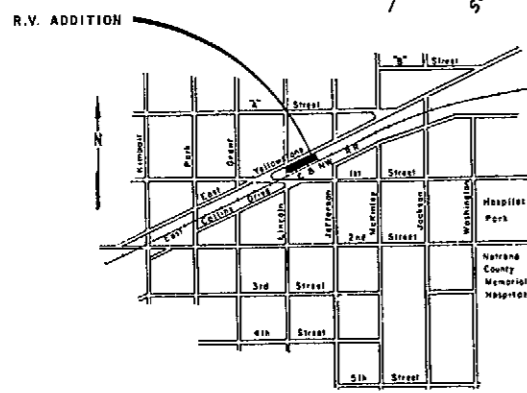

**LEGEND**

- Boundary - R.V. Addition
- Right-of-way - Chicago & Northwestern Railroad
- o Property Corner set this survey - 1/2" AL cap on 1/2" x 3/8" rebar
- o Corner found this survey
- o UTILITY EASEMENT