

920445

LEGEND
 RECOVERED BRASS CAP
 RECOVERED CORNER (AS NOTED)
 SET 5/8" REBAR WITH ALUMINUM CAP
 RECORD
 MEASURED
 BOUNDARY

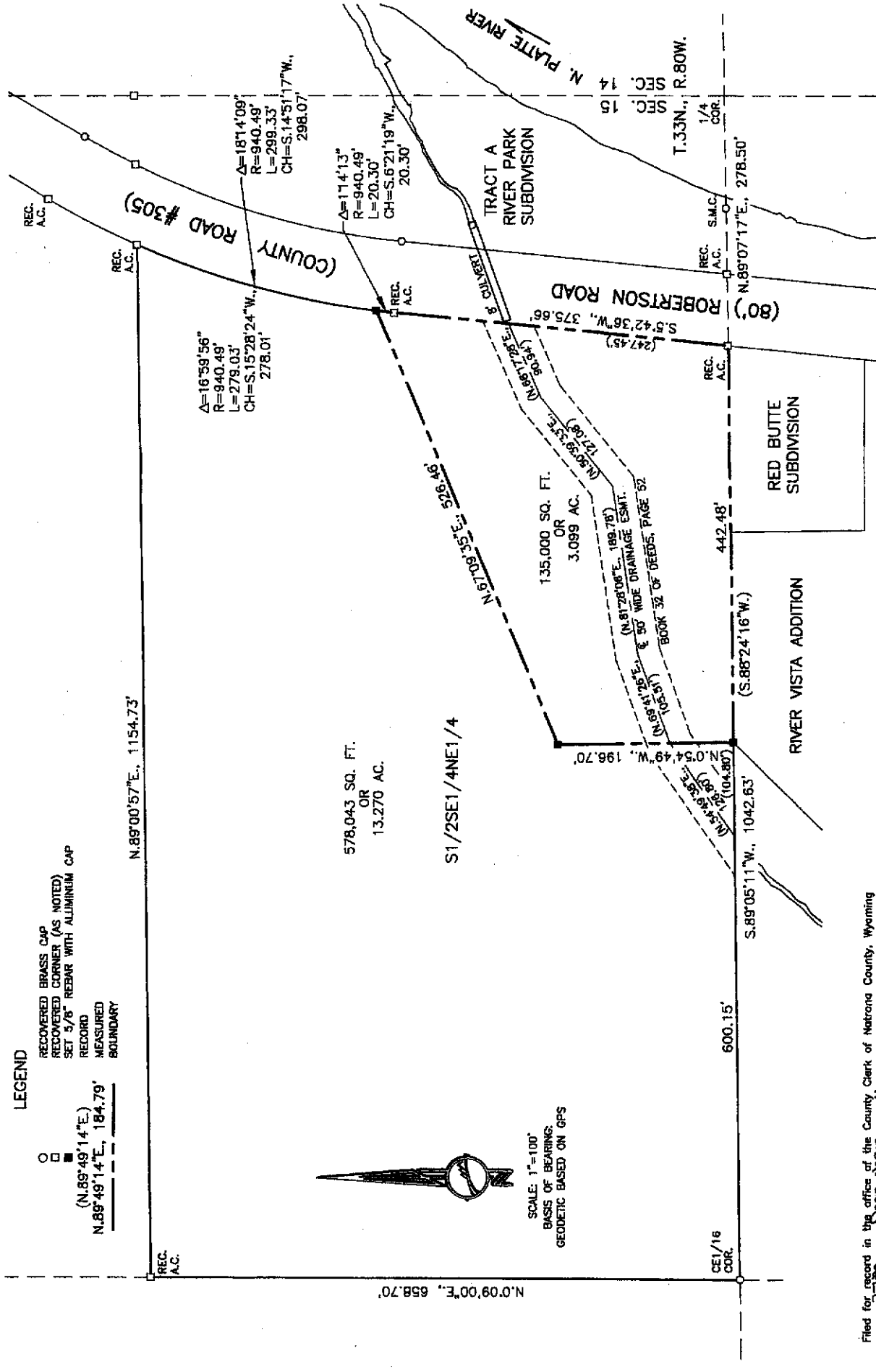

CERTIFICATE OF OWNER
 Roman Gozda, Member of Five G, LLC, hereby certify that the record of survey, RECORD OF SURVEY, RED BUTTE SUBSTATION EXPANSION, being a portion of the S1/2SE1/4NE1/4, Section 15, Township 33 North, Range 80 West of the Sixth Principal Meridian, Natrona County, Wyoming, as it appears on this plat is with the true and correct and in accordance with the desires of the above named and undersigned owners and proprietors of said lands, at Casper, Wyoming this 22nd day of DECEMBER, 2011.

Roman Gozda
 ROMAN GOZDA, MEMBER
 STATE OF WYOMING }
 COUNTY OF NATRONA }

The foregoing instrument was acknowledged before me by Roman Gozda, Member of Five G, LLC, on this 22nd day of DECEMBER, 2011.

Witness my hand and official seal.
 My commission expires: JUNE 20, 2013



CERTIFICATE OF SURVEYOR

I, Steve M. Cozette, a registered professional land surveyor, License No. 8010, do hereby certify that this record of survey was made from notes taken during an actual survey made by me or under my direct supervision during the month of April, 2010 and that this plat, to the best of my knowledge and belief, correctly and accurately represents said survey.

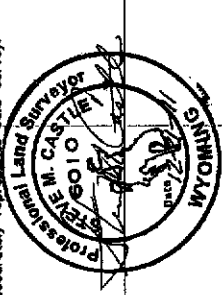

STATE OF WYOMING }
 COUNTY OF NATRONA }

The foregoing instrument was acknowledged before me by Steve M. Cozette this 21st day of DECEMBER, 2011.

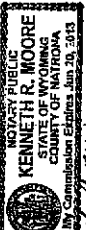

Witness my hand and official seal.
 My commission expires: JUNE 20, 2013

**PLAT OF
 RECORD OF SURVEY
 RED BUTTE SUBSTATION
 EXPANSION**

(SUBMISSION EXCEPTION PURSUANT TO
 W.S. 18-5-303 (a) (xi))
 BEING A PORTION OF THE
 S1/2SE1/4NE1/4, SECTION 15,
 TOWNSHIP 33 NORTH, RANGE 80 WEST
 SIXTH PRINCIPAL MERIDIAN
 NATRONA COUNTY, WYOMING

LEGAL DESCRIPTION

A Parcel located in and being a portion of the S1/2SE1/4NE1/4, Section 15, Township 33 North, Range 80 West of the Sixth Principal Meridian, Natrona County, Wyoming and being more particularly described by metas and bounds as follows:

Beginning at the southwesterly corner of the Parcel being described and a point in the southerly line of said S1/2SE1/4NE1/4, Section 15 and from which point the southwesterly corner of said S1/2SE1/4NE1/4, Section 15 bears S.88°05'11\"/>

Filed for record in the office of the County Clerk of Natrona County, Wyoming on the 27th day of DECEMBER, 2011.

Renea Vitta
 COUNTY CLERK



My term of office expires:
 January 5, 2015

