

PLAT OF
"REED SIMPLE SUBDIVISION"
 BEING A PORTION OF LOT 3 AND LOT 11, SECTION 20,
 TOWNSHIP 32 NORTH, RANGE 79 WEST
 SIXTH PRINCIPAL MERIDIAN
 NATRONA COUNTY, WYOMING
 SCALE: 1"=80'

CERTIFICATE OF OWNER
 Judith N. Reed, owner, Michael E. Reed, owner, Richard O. Cattles, owner and Karen L. Cattles, owner, hereby certify that the above or foregoing subdivision, Reed Simple Subdivision, being a portion of Lot 3 and Lot 11, Section 20, Township 32 North, Range 79 West of the Sixth Principal Meridian, Natrona County, Wyoming, as shown on this plat is with the true center line and in accordance with the provisions of the above recited statute and the provisions of said statute, the name of said subdivision shall be "REED SIMPLE SUBDIVISION". Dated at Casper, Wyoming this _____ day of _____, 2011.

STATE OF WYOMING
 COUNTY OF NATRONA } ss
 The foregoing instrument was acknowledged before me by Judith N. Reed, owner on this _____ day of _____, 2011.
 Witness my hand and official seal.
 My commission expires: _____
 Notary Public

STATE OF WYOMING
 COUNTY OF NATRONA } ss
 The foregoing instrument was acknowledged before me by Judith N. Reed, Power of Attorney for Michael E. Reed, owner on this _____ day of _____, 2011.
 Witness my hand and official seal.
 My commission expires: _____
 Notary Public

STATE OF WYOMING
 COUNTY OF NATRONA } ss
 The foregoing instrument was acknowledged before me by Richard O. Cattles, owner on this _____ day of _____, 2011.
 Witness my hand and official seal.
 My commission expires: _____
 Notary Public

STATE OF WYOMING
 COUNTY OF NATRONA } ss
 The foregoing instrument was acknowledged before me by Karen L. Cattles, owner on this _____ day of _____, 2011.
 Witness my hand and official seal.
 My commission expires: _____
 Notary Public

CERTIFICATE OF APPROVAL
 STATE OF WYOMING
 COUNTY OF NATRONA } ss
 I, do hereby certify that this record of survey has been examined by me and found to comply with the regulations for Natrona County, Wyoming, and is therefore approved for recording.

 COUNTY SURVEYOR/DATE
 Filed for record in the office of the county clerk of Natrona County, Wyoming on this _____ day of _____, 2011.

 COUNTY CLERK

CERTIFICATE OF SURVEYOR
 I, Steve M. Castle, a registered professional land surveyor, License No. 8010, do hereby certify that this plat was made from notes taken during an actual survey made by me, or under my direct supervision, on or about August, 2011 and that this plat, to the best of my knowledge and belief, correctly and accurately represents said survey.

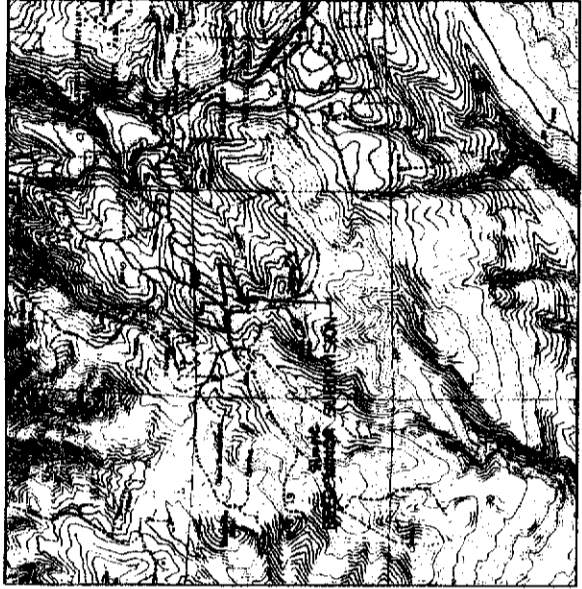

LOCATION & VICINITY MAP
 SCALE: 1"=2000'

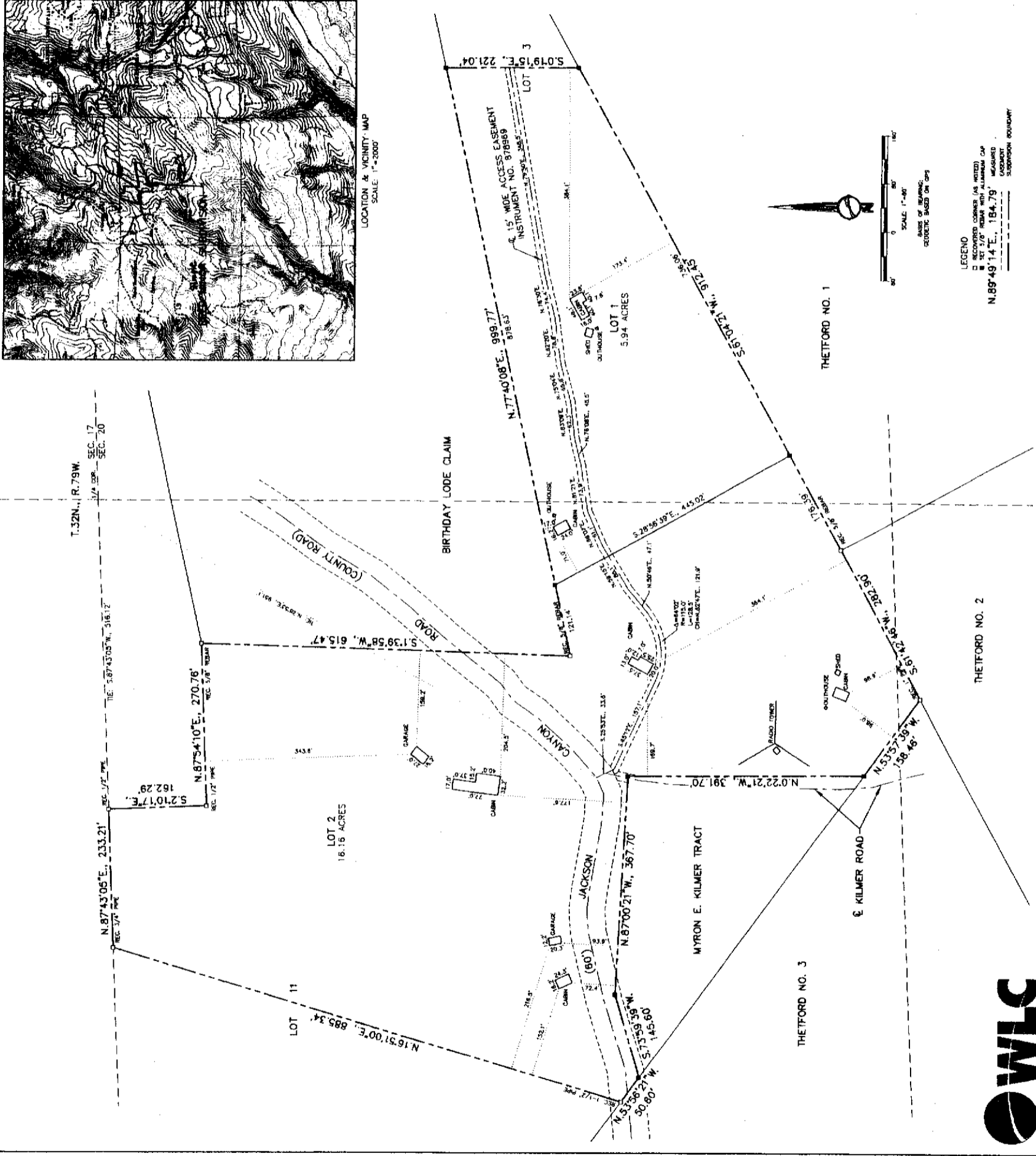

SCALE: 1"=80'
 BASED ON BEARING
 REDUCED BASED ON GPS

LEGEND
 □ RECOVERED CORNER (AS NOTED)
 ■ SET 3/8" IRON WITH ALUMINUM CAP
 N.89°49'14"E., 184.79' MEASURED
 --- UNRECOVERED CORNER
 - - - - - SUBDIVISION BOUNDARY



WLC ENGINEERING, SURVEYING, PLANNING
 CONSULTING SERVICES, CASPER, WY. 82401
 PHONE: (307) 233-1111 FAX: (307) 233-1112
 WWW.WLCWY.COM