

286075

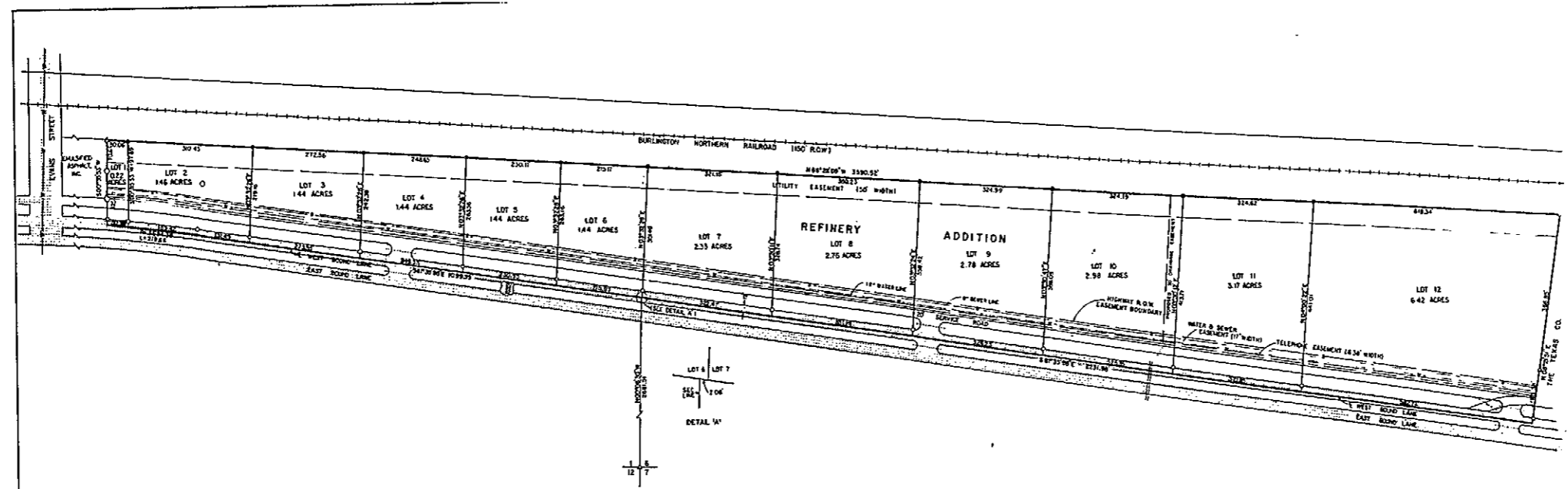

CERTIFICATE OF DEDICATION

STATE OF WYOMING
COUNTY OF NATRONA

The undersigned, L.E. and Mary Dornstien hereby certify that the foregoing Sub-division, being located in the SW of the NW of Section 1, T.133N., R.179W., and in the SW of the NW and the W of the SW of Section 8, T.133N., R.179W., 6th P.M., Natrona County, Wyoming and being more particularly described as follows:

The point of beginning of said parcel is referenced to the SE corner of said Section 8, described by the following corners:

From said SE corner of Section 1, proceed S.00°00'00"W. along the East Section line of said Section 1 a distance of 2581.31 feet to the point of intersection with the centerline of the west bound line of U.S. Hwy. 20, 25 & 27 and the point of beginning.

From said point of beginning, proceed S.01°05'58"E. along the centerline of said westbound line a distance of 2731.88 feet to the southeasterly corner of said parcel; thence S.07°17'51"E. a distance of 185.33 feet to a point on the previous northerly right-of-way line of U.S. Hwy. 20, 25 & 27 thence continuing S.07°17'51"E. a distance of 366.25 feet to a point on the southerly line of the Burlington northern. National right-of-way and the northeasterly corner of said parcel; thence S.07°17'51"E. along said right-of-way line a distance of 3590.57 feet to a point on the E 1/2 section line of said Section 3 and the northeasterly corner of said parcel; thence S.07°17'51"E. along said E 1/2 section line a distance of 70.81 feet to a bearing witness monument 1100-lb monument labeled "510-34100"; thence continuing S.07°17'51"E. along the E 1/2 section line of said Section 3 a distance of 125.71 feet to a point on an arc defined curve to the right having a radius of 2094.28 feet and a point on the centerline of the westbound line of U.S. Hwy. 20, 25 & 27 and the southeasterly corner of said parcel; thence in an easterly direction along the arc of said curve and the centerline of said westbound line a distance of 319.66 feet to the point of curvature of said curve; thence S.01°31'38"E. along the centerline of said westbound line a distance of 1099.39 feet to the point of beginning.

Said parcel of land containing 27.89 acres, more or less.

The Subdivision of the foregoing described lands as appears on this plat is with the free consent and in accordance with the desires of the undersigned owners and proprietors of said lands that the name of the Subdivision shall be "REFINERY ADDITION", a Subdivision in the Town of Evansville, Natrona County, Wyoming, that the streets, alleys, and public ways shown on this plat are hereby dedicated to the public's use and reserving unto the owners easements of way for the construction and maintenance of sewer, utilities, and drainage ways.

Dated this 20 day of February 1980.

L. E. CHRISTENSEN
L. E. CHRISTENSEN

ACKNOWLEDGEMENT

STATE OF WYOMING
COUNTY OF NATRONA

The foregoing instrument was subscribed and acknowledged before me by L. E. CHRISTENSEN and Mary Dornstien on this 22 day of February, 1980.

My Commission Expires Nov. 23, 1981

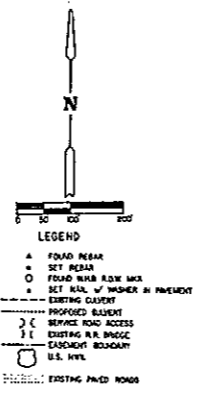

NOTE: CLOSURE #112,737

NOTE: WATER & SEWER SERVICES TO BE PROVIDED BY THE TOWN OF EVANSVILLE, WYOMING.

CERTIFICATE OF SURVEYOR

STATE OF WYOMING
COUNTY OF NATRONA

I, Frank Lewis, of Casper, Wyoming, hereby certify that this Plat was made from notes taken during an actual survey made by me and under my direction during the months of May, June and July, 1979 and January and February, 1980 and that said Plat correctly represents such survey and the REFINERY ADDITION that all lots are or shall be properly marked and identified with 1/2" diameter steel vapor with aluminum caps or a nail with washer in the pavement, that all dimensions are expressed in feet and decimals thereof that all courses are referenced to the true meridian, and that such survey as represented hereon is correct to the best of my knowledge and belief.

Frank Lewis
FRANK LEWIS, P.E. & L.S., W.G. L.C., W.C. (S)

Subscribed and sworn to before me by my presence on this 20 day of February 1980.

WITNESS MY HAND.

My Commission Expires Nov. 23, 1981

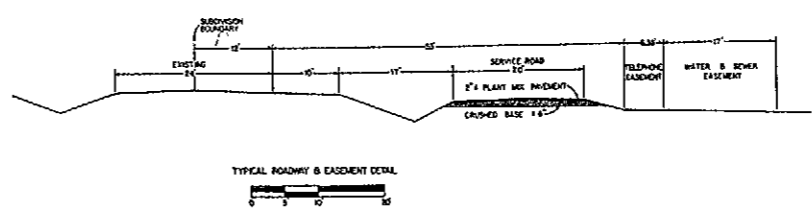
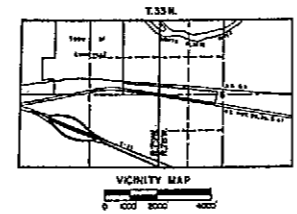

APPROVALS

APPROVED: Town Planner of Evansville, Wyoming this 20 day of February 1980 and forwarded to the Town Council of Evansville, Wyoming with recommendations that this Plat be approved.

Tom P. [Signature]

APPROVED: Town Council of the Town of Evansville, Wyoming by Ordinance No. 100, duly passed, adopted, and approved on the 20 day of February, 1980.

ATTEST: [Signature] Town Clerk

APPROVED: Board of County Commissioners of Natrona County, Wyoming by Resolution duly passed on the 20 day of February, 1980.

ATTEST: [Signature] Chairman of the Board

INSPECTED AND APPROVED on the 20 day of February, 1980.

INSPECTED AND APPROVED on the 20 day of February, 1980.

INSPECTED AND APPROVED on the 20 day of February, 1980.

Filed for Record in the Office of the County Clerk of Natrona County, Wyoming on this 20 day of February, 1980.

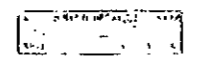

PLAT
OF
REFINERY ADDITION
T.133N., R.179W., 6th P.M.
SEC. 1, T.133N., R.179W., 6th P.M.
NATRONA COUNTY, WYOMING

WESTERN ENGINEERS-ARCHITECTS, INC.
CASPER, WYOMING