

THE UNDERSIGNED, BRADLEY D. WENMLER, REGISTERED PROFESSIONAL LAND SURVEYOR, LICENSE NO. 12846, DO HEREBY CERTIFY THAT I AM THE OWNER AND HOLDER OF THE INTEREST IN THE ABOVE DESCRIBED PARCEL OF LAND AND THAT I AM THE PERSON WHO HAS CAUSED THIS CERTIFICATE TO BE PREPARED AND SUBMITTED TO THE BOARD OF COUNTY COMMISSIONERS OF NATRONA COUNTY, WYOMING, AS A "VACATION AND RECREATION" TRACT UNDER THE PROVISIONS OF THE WYOMING STATUTES.

IN ADDITION, A PARCEL OF LAND SHOWN IN THE SW 1/4 SW 1/4 OF SECTION 32, T.34N., R.79W., SALT CREEK HEIGHTS ADDITION, NATRONA COUNTY, WYOMING, AS A "VACATION AND RECREATION" TRACT UNDER THE PROVISIONS OF THE WYOMING STATUTES.

THE ABOVE DESCRIBED PARCEL OF LAND IS BEING DEDICATED TO THE PUBLIC AS AN ACCESS EASEMENT FOR THE USE OF THE PUBLIC AS AN ACCESS EASEMENT FOR THE PURPOSES OF THE ABOVE DESCRIBED PARCEL OF LAND.

THE ABOVE DESCRIBED PARCEL OF LAND IS BEING DEDICATED TO THE PUBLIC AS AN ACCESS EASEMENT FOR THE PURPOSES OF THE ABOVE DESCRIBED PARCEL OF LAND.

THE ABOVE DESCRIBED PARCEL OF LAND IS BEING DEDICATED TO THE PUBLIC AS AN ACCESS EASEMENT FOR THE PURPOSES OF THE ABOVE DESCRIBED PARCEL OF LAND.

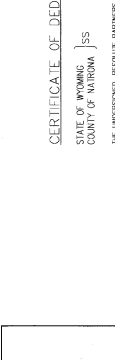

VICINITY MAP
NO SCALE

APPROVALS
I, Paul C. Bortugno, BOARD OF COUNTY COMMISSIONERS OF NATRONA COUNTY, WYOMING, BY RESOLUTION DULY PASSED THIS 24th DAY OF July, 2021.
ATTEST: Paul C. Bortugno, BOARD SECRETARY

INSPECTED AND APPROVED THIS 24th DAY OF July, 2021.
BY: Paul C. Bortugno, COUNTY CLERK

INSPECTED AND APPROVED THIS 24th DAY OF July, 2021.
BY: Paul C. Bortugno, COUNTY PLANNER

INSPECTED AND APPROVED THIS 24th DAY OF July, 2021.
BY: Paul C. Bortugno, COUNTY SURVEYOR

INSPECTED AND APPROVED THIS 24th DAY OF July, 2021.
BY: Paul C. Bortugno, COUNTY DEPUTY CLERK

NOTES
1. BASIS OF CORNER: EXISTING 1/2 SECTION.
2. BASIS OF BEARINGS IS THE WYOMING STATE PLANE COORDINATE SYSTEM, EAST CENTRAL ZONE, NAD 1983/2011.
3. ELEVATIONS ARE FOR REFERENCE ONLY AND THE POINT OF BEGINNING ELEVATION IS 5297.00 FEET AS SHOWN.
4. AT THE POINT OF BEGINNING THE CONVERGENCE ANGLE IS 0°04'07.14" AND THE COMBINED FACTOR IS 0.99979437.

CERTIFICATE OF SURVEYOR
STATE OF WYOMING,)
COUNTY OF NATRONA,)
BRADLEY D. WENMLER, REGISTERED PROFESSIONAL LAND SURVEYOR, LICENSE NO. 12846, DO HEREBY CERTIFY THAT THIS PLAT WAS MADE FROM NOTES TAKEN DURING AN ACTUAL SURVEY MADE UNDER MY DIRECT SUPERVISION IN APRIL, 2021, AND THAT THIS PLAT ACCURATELY REPRESENTS THE TRACT DESCRIBED HEREIN AND ACCURATELY REPRESENTS THE SURVEY, ALL BEING TRUE AND CORRECT TO THE BEST OF MY KNOWLEDGE AND BELIEF.

THE FOREGOING INSTRUMENT WAS ACKNOWLEDGED BEFORE ME BY BRADLEY D. WENMLER THIS 18th DAY OF July, 2021.
WITNESS MY HAND AND OFFICIAL SEAL
MY COMMISSION EXPIRES 5-24-24

THE FOREGOING INSTRUMENT WAS ACKNOWLEDGED BEFORE ME BY BRADLEY D. WENMLER THIS 18th DAY OF July, 2021.
WITNESS MY HAND AND OFFICIAL SEAL
MY COMMISSION EXPIRES 5-24-24

THE FOREGOING INSTRUMENT WAS ACKNOWLEDGED BEFORE ME BY BRADLEY D. WENMLER THIS 18th DAY OF July, 2021.
WITNESS MY HAND AND OFFICIAL SEAL
MY COMMISSION EXPIRES 5-24-24

THE FOREGOING INSTRUMENT WAS ACKNOWLEDGED BEFORE ME BY BRADLEY D. WENMLER THIS 18th DAY OF July, 2021.
WITNESS MY HAND AND OFFICIAL SEAL
MY COMMISSION EXPIRES 5-24-24

THE FOREGOING INSTRUMENT WAS ACKNOWLEDGED BEFORE ME BY BRADLEY D. WENMLER THIS 18th DAY OF July, 2021.
WITNESS MY HAND AND OFFICIAL SEAL
MY COMMISSION EXPIRES 5-24-24

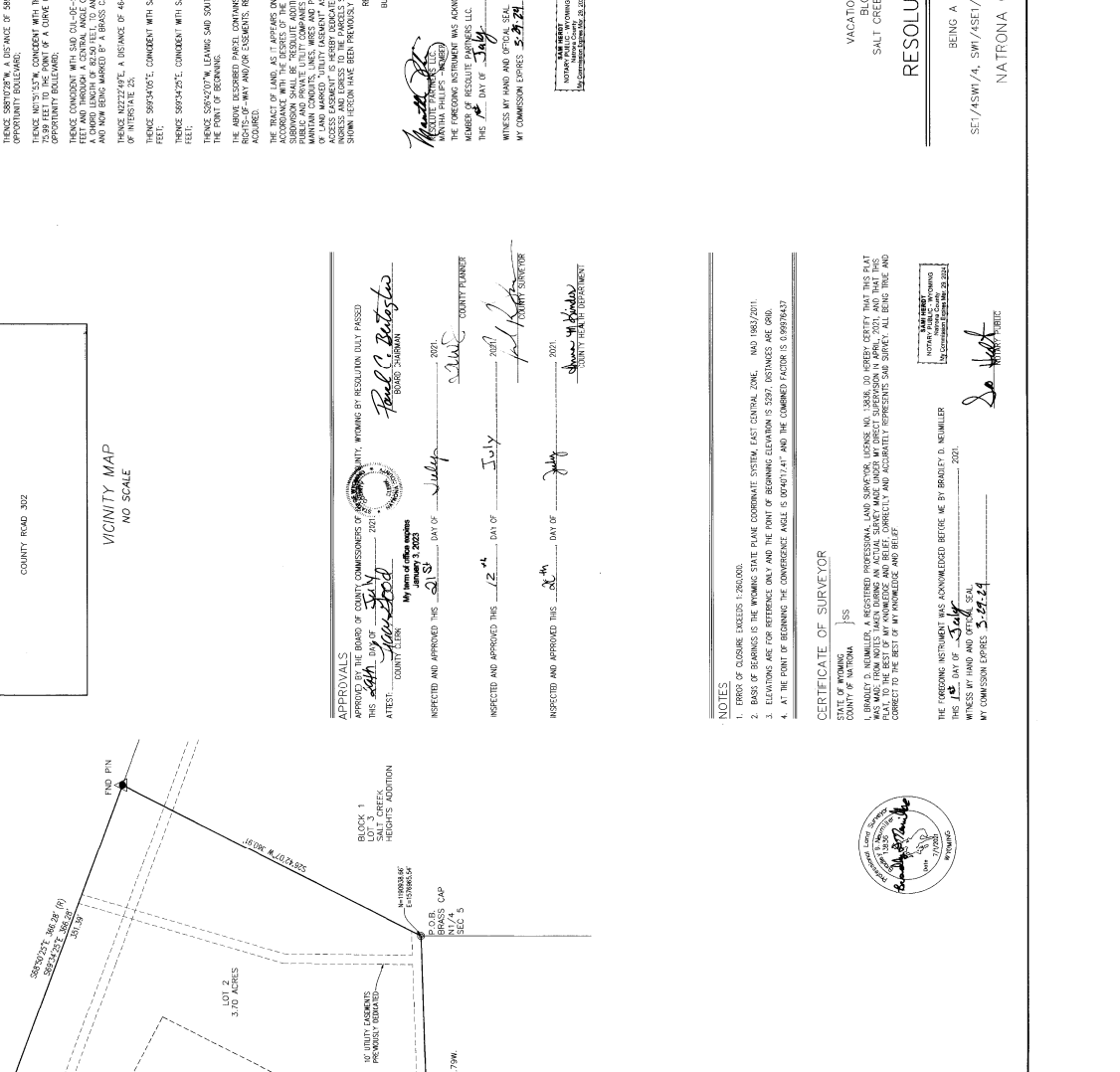

LEGEND
● SET BRASS CAP
● SET MONUMENT 5/8" REBAR
● SET MONUMENT 5/8" REBAR & ALUMINUM CAP
○ FOUND MONUMENT AS NOTED

SCALE: 1" = 60'
0 60 120'

CEPI
Civil Engineering & Planning, Inc.
6889 Enterprise Drive, Casper, WY 82619
Phone: 307.256.6366 Fax: 307.266.0101
www.cepi.com

THE UNDERSIGNED, BRADLEY D. WENMLER, REGISTERED PROFESSIONAL LAND SURVEYOR, LICENSE NO. 12846, DO HEREBY CERTIFY THAT I AM THE OWNER AND HOLDER OF THE INTEREST IN THE ABOVE DESCRIBED PARCEL OF LAND AND THAT I AM THE PERSON WHO HAS CAUSED THIS CERTIFICATE TO BE PREPARED AND SUBMITTED TO THE BOARD OF COUNTY COMMISSIONERS OF NATRONA COUNTY, WYOMING, AS A "VACATION AND RECREATION" TRACT UNDER THE PROVISIONS OF THE WYOMING STATUTES.

IN ADDITION, A PARCEL OF LAND SHOWN IN THE SW 1/4 SW 1/4 OF SECTION 32, T.34N., R.79W., SALT CREEK HEIGHTS ADDITION, NATRONA COUNTY, WYOMING, AS A "VACATION AND RECREATION" TRACT UNDER THE PROVISIONS OF THE WYOMING STATUTES.

THE ABOVE DESCRIBED PARCEL OF LAND IS BEING DEDICATED TO THE PUBLIC AS AN ACCESS EASEMENT FOR THE USE OF THE PUBLIC AS AN ACCESS EASEMENT FOR THE PURPOSES OF THE ABOVE DESCRIBED PARCEL OF LAND.

THE ABOVE DESCRIBED PARCEL OF LAND IS BEING DEDICATED TO THE PUBLIC AS AN ACCESS EASEMENT FOR THE PURPOSES OF THE ABOVE DESCRIBED PARCEL OF LAND.

THE ABOVE DESCRIBED PARCEL OF LAND IS BEING DEDICATED TO THE PUBLIC AS AN ACCESS EASEMENT FOR THE PURPOSES OF THE ABOVE DESCRIBED PARCEL OF LAND.