

317370

1817

RECORDED AUG 14 1981  
INSTRUMENT #317370  
JOHN J. TORIN COUNTY CLERK

RIMROCK SUBDIVISION #817  
RECORDED AUGUST 14, 1981  
INSTRUMENT #317370

PLAT OF  
"RIMROCK SUBDIVISION"  
A SUBDIVISION OF A PORTION OF  
THE SW 1/4 NE 1/4, SECTION 11  
TOWNSHIP 33 NORTH, RANGE 80 WEST  
SIXTH PRINCIPAL MERIDIAN  
NATRONA COUNTY, WYOMING  
SCALE: 1"=100'

CERTIFICATE OF DEDICATION

RIMROCK LIVESTOCK CO., a Wyoming Corporation, hereby certifies that they are the owners and proprietors of the foregoing subdivision located in and being a portion of the SW 1/4 NE 1/4, Section 11, Township 33 North, Range 80 West of the Sixth Principal Meridian, Natrona County, Wyoming and being more particularly described by metes and bounds as follows:

Beginning at the southeasterly corner of the Parcel being described, the SW 1/4 NE 1/4, Section 11 and also the center one-quarter (C1/4) corner of said Section 11; thence along the westerly line of said Parcel and SW 1/4 NE 1/4, N. 0° 00' 12" W., 382.51' to the northeasterly corner of said Parcel and on intersection with the southeasterly right-of-way line of 80 feet wide Oregon Trail Road; thence along the northeasterly line of said Parcel and southeasterly line of said Oregon Trail Road, N. 75° 41' E., 630.82' to the northeasterly corner of said Parcel; thence leaving said right-of-way line and along the easterly line of said Parcel, S. 0° 05' E., 532.28' to the southeasterly corner of said Parcel and an intersection with the southerly line of said SW 1/4 NE 1/4, Section 11; thence along the southerly line of said Parcel and SW 1/4 NE 1/4, Section 11, S. 89° 25' 05" W., 612.01' to the Point of Beginning and containing 6.423 acres, more or less.

The subdivision of the foregoing described lands as appears on this Plat is with the free consent and in accordance with the desires of the undersigned owners and proprietors; the name of said subdivision shall be "RIMROCK SUBDIVISION", a Subdivision in Natrona County, Wyoming; Timberman Road as shown on this Plat is hereby dedicated to the use of the public.

RIMROCK LIVESTOCK CO.  
a Wyoming Corporation  
Box 554  
Mills, Wyoming  
82644

Charles P. Johnson, Jr.  
SECRETARY

Donald R. Johnson  
PRESIDENT

ACKNOWLEDGEMENT

STATE OF WYOMING )  
COUNTY OF NATRONA )

The foregoing instrument was acknowledged before me by Donald R. Johnson, President of Rimrock Livestock Co. on this 16<sup>th</sup> day of March, 1981.

Witness my hand and seal of my office this 16<sup>th</sup> day of March, 1981.  
My commission expires: April 10, 1983

Jerry Lynn Hoge Coe  
NOTARY PUBLIC



CERTIFICATE OF SURVEYOR

STATE OF WYOMING )  
COUNTY OF NATRONA )

I, Maynard Johnson of Casper, Wyoming hereby certify that this Plat was prepared from notes taken during an actual survey made by me during the period of April, 1979 to January, 1980 and that the foregoing Certificate and Plat correctly and accurately represents said survey and "RIMROCK SUBDIVISION" a subdivision in Natrona County, Wyoming. All corners are well and accurately marked and all dimensions are expressed in feet and decimals thereof and courses referred to the true meridian, all being true and correct to the best of my knowledge and belief.

Wyoming Registration No. 510 L.S. Maynard Johnson  
MAYNARD JOHNSON

Subscribed in my presence and sworn to before me by Maynard Johnson on this 24<sup>th</sup> day of February, 1981.

My commission expires: October 22, 1981

James J. Seibert  
NOTARY PUBLIC



APPROVALS

APPROVED: Board of County Commissioners of Natrona County, Wyoming by Resolution duly passed on the 12<sup>th</sup> day of May, 1981.

Attest: [Signature]  
COUNTY CLERK

My Term of Office Expires  
January 3, 1983

Frank D. Smith  
CHAIRMAN OF THE BOARD

INSPECTED AND APPROVED on the 19<sup>th</sup> day of May, 1981.

Charles Adams  
COUNTY PLANNER

INSPECTED AND APPROVED on the 12<sup>th</sup> day of May, 1981.

W. R. Hoke  
COUNTY SHERIFF

INSPECTED AND APPROVED on the 7<sup>th</sup> day of July, 1981.

M. C. Anderson  
COUNTY HEALTH OFFICER

Filed for Record in the Office of the County Clerk of Natrona County, Wyoming on this 14<sup>th</sup> day of August, 1981.

John J. Torin  
COUNTY CLERK

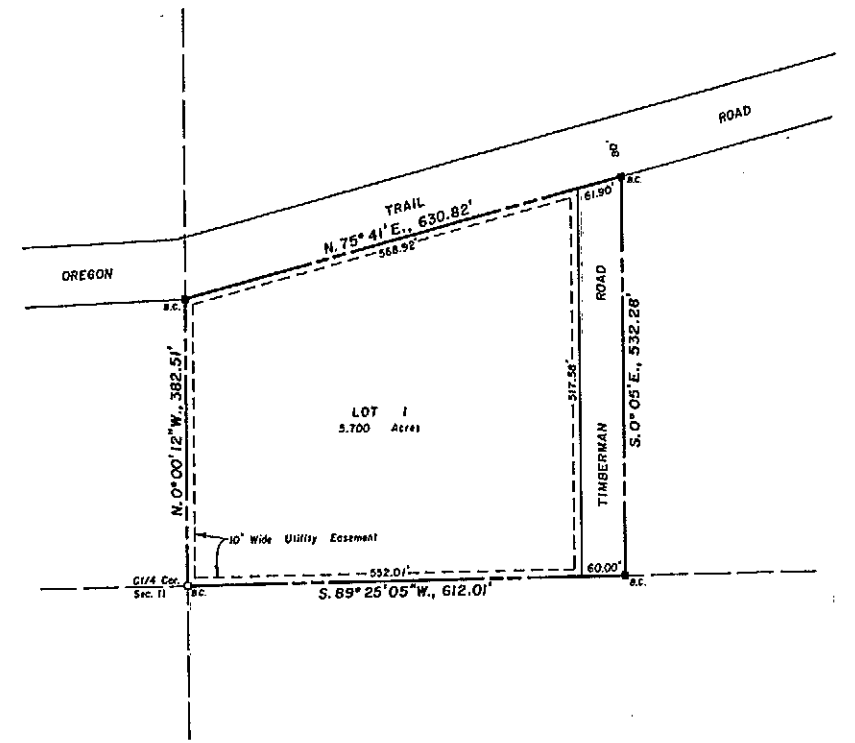

GENERAL NOTES:

- 1. The County of Natrona assumes no responsibility for construction or maintenance of roads by virtue of this Platting and Dedication.
- 2. No public sewers or sewage disposal systems are provided by the Developer.
- 3. No public water and distribution system is provided by the Developer.
- 4. The further subdivision of Lots as set forth by this Plat is prohibited.

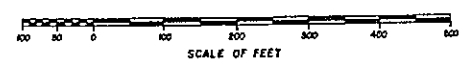

LEGEND:  
Brass Cap Corner ..... ○  
Original Corner ..... ●  
Local Corner ..... ■  
5/8" x 16" Rebar ..... ▣  
W.L.C. & J. Brass Cap or Aluminum Cap Set ..... A.C. or A.C.  
Subdivision Boundary ..... - - - - -  
Easement ..... - - - - -

Plat Closure Ratio in excess of 1:10,000  
Survey & Plat by  
WORTHINGTON, LENHART, CARPENTER & JOHNSON, INC.  
632 South David Street, Casper, Wyoming  
W.O. No. 5505 Date 2-23-81

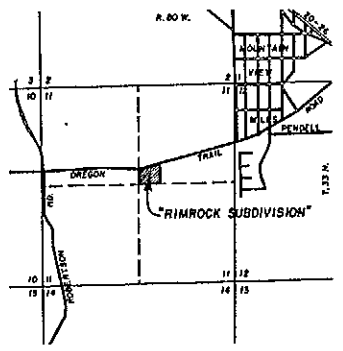

LOCATION & VICINITY MAP  
SCALE: 1"=2000'

Rimrock

Rimrock