

29/68

Packet 11
Folder 3

Sheet 3

THE RIVER'S-BEND ADDITION TO THE CITY OF CASPER.

SCALE: 1" = 100'

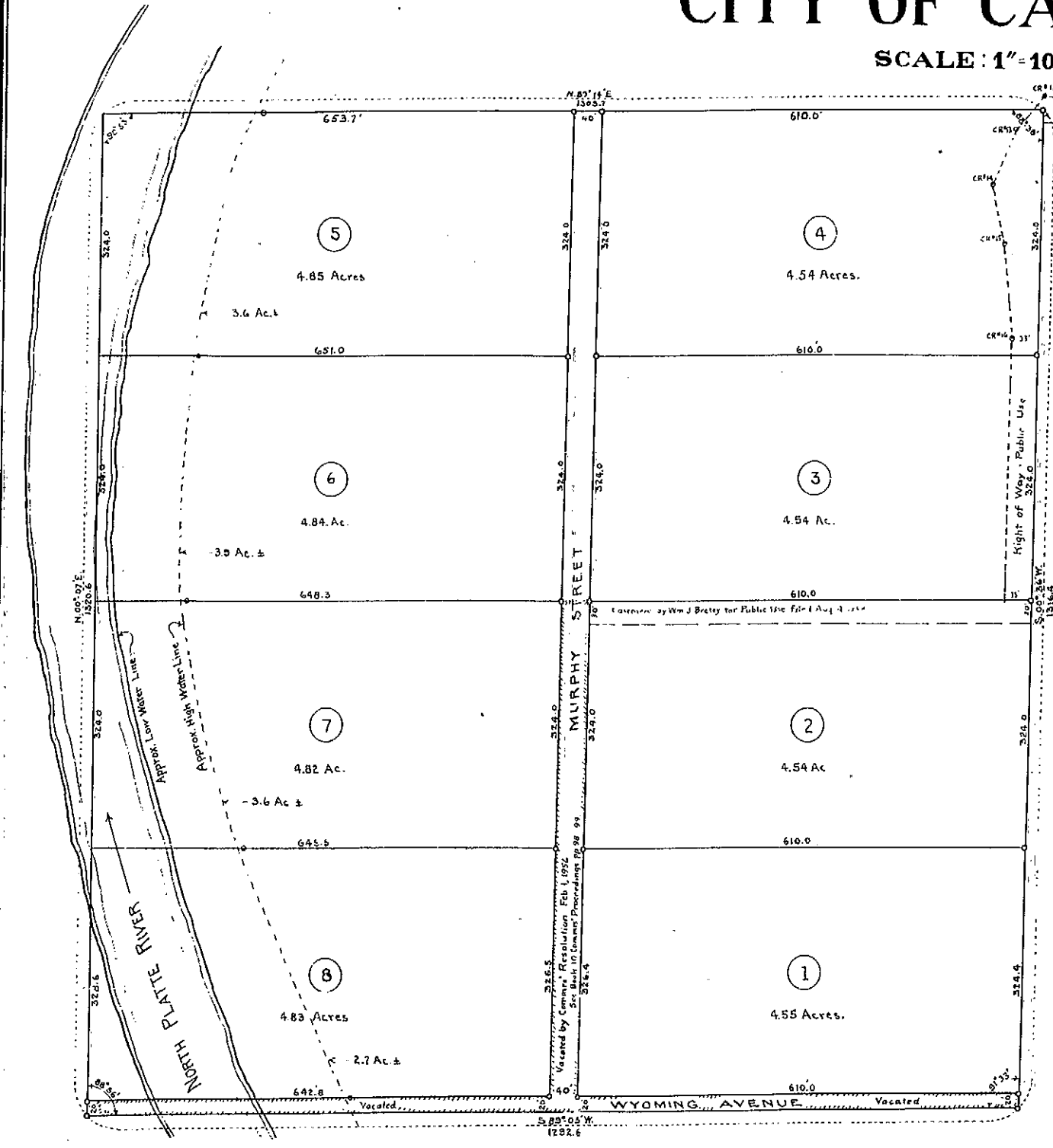

This is to certify that the subdivision shown hereon is the NW 1/4 of the SW 1/4 of Section 14, Twp. 33 N., Rge. 80 W. of the 6th P.M., and as appears on this map as Lots: Numbers 1, 2, 3, 4, 5, 6, 7 and 8, being the RIVER'S-BEND ADDITION to the CITY OF CASPER, Natrona County, State of Wyoming, is with the free consent and in accordance with the desire of the undersigned owner and proprietor.

Signed in presence of:
Harry O. Warton
Chas. B. Weston
Frank A. Murphy
Nora C. Murphy

STATE OF WYOMING }
COUNTY OF NATRONA } ss.
I, Harry O. Warton, a Notary Public in and for said County of Natrona and State of Wyoming, do hereby certify that on this 6th day of April, A.D. 1921, personally came before me the above named Frank A. Murphy and Nora C. Murphy, his wife, known to me to be the persons who executed the above dedication, and acknowledged the same to be their free and voluntary act and deed.

Given under my hand and notarial seal, this 6th day of April, A.D. 1921.
Harry O. Warton
NOTARY PUBLIC.
My commission expires October 9th, 1923.

DESCRIPTION OF LAND.
The land embraced in the annexed plat is described as the NW 1/4 of the SW 1/4 of Section 14, Township 33 North, Range 80 West of the 6th Principal Meridian, or more specifically as follows: Starting at the S.W. Corner of said NW 1/4 of the SW 1/4 of said Section 14 which is the point of beginning; proceeding thence N. 00° 07' E., a distance of 1320.6 feet to a point; proceeding thence N. 89° 14' E., a distance of 1303.7 feet to a point; proceeding thence S. 00° 36' W., a distance of 1316.4 feet to a point; and proceeding thence S. 89° 03' W., a distance of 1292.6 feet to said point of beginning; comprising a tract of approximately 39.29 Acres.

STATE OF WYOMING }
COUNTY OF NATRONA } ss.
I, Wilbur H. Fisher, of Casper, Natrona County, a duly licensed Engineer in the State of Wyoming, being first duly sworn, upon my oath do depose and say:-
That I made the survey of the NW 1/4 of the SW 1/4 of Section 14, Twp. 33 N., R. 80 W. of the 6th P.M., as per the above described metes and bounds, at the request of Mr. Frank A. Murphy, owner and proprietor of the land.
That I subdivided the land into lots and streets as shown by the annexed plat, which is a true and correct representation of the survey.
That at all points shown on the plat thus, (o), a piece of galvanized iron pipe 15" long by 3/4" diameter was driven in the ground to mark said points, with exception of the S.W., S.E., and N.E. corners of the tract which are marked by pieces of galvanized iron pipe 18" long and 1" diameter.

Wilbur H. Fisher
Engineer
License No. 90.

Subscribed to and sworn to before me this 6th day of April, A.D. 1921.
Harry O. Warton
Notary Public.
My commission expires October 9th, 1923.