

39/211

PLAT NO. 11

Pocket 11
Folder 4



ATLAS REPRODUCTION

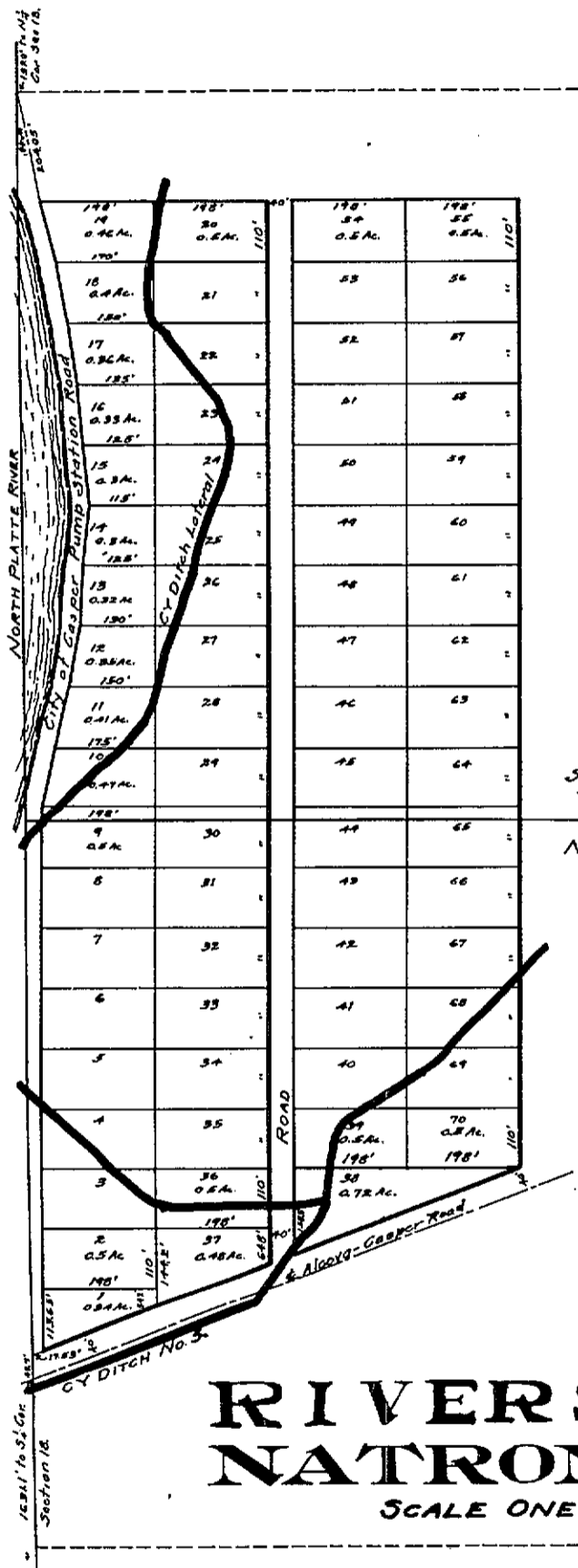

This is to certify that the subdivisions shown hereon as parts of the SW^{1/4} of the NE^{1/4} and the NW^{1/4} of the SE^{1/4} of Sec. 18, T. 33 N., R. 79 W., Natrona County, State of Wyoming; and as appears on this plat as tracts 1 to 70 inclusive; are with the free consent and in accordance with the desire of the undersigned owner and proprietor.

In WITNESS WHEREOF, J. M. CAREY & BROTHER, a Corporation organized under the laws of the State of Wyoming has caused these presents to be signed by its Vice President and its corporate seal hereto affixed and attested by its Secretary on this 23rd day of April, A.D. 1923.

Attest: Charles D. Carey, Secretary
Karl B. Axt, Vice President
State of Wyoming } ss
County of Taramie }

I, Karl B. Axt, a Notary Public in and for said County of Taramie and State of Wyoming, do hereby certify that Robert D. Carey and Chas. D. Carey, who are personally known to me to be the Vice President and Secretary of J. M. CAREY & BRO., a Corporation, and the same persons whose names are subscribed to the foregoing instrument; appeared before me this day in person and severally acknowledged that they signed and delivered said instrument in behalf of said corporation, and that said instrument and plat are the free and voluntary acts of said corporation for the uses and purposes therein set forth.

Said instrument was signed and sealed by authority of its Board of Directors.

Given under my hand and notarial seal this 23rd day of April, A.D. 1923.

My Commission Expires April 30th 1925
Karl B. Axt
Notary Public.

SW^{1/4} NE^{1/4} Sec. 18,
T. 33 N., R. 79 W.
NW^{1/4} SE^{1/4} Sec. 18,
T. 33 N., R. 79 W.

State of Wyoming } ss
County of Converse }

I, Thos. R. Knittle, of Douglas, Wyo, a duly licensed engineer in the State of Wyoming, do depose and say:

That I made the survey of the foregoing subdivisions, at the request of J. M. Carey & Bro., a Corporation, owner and proprietor of the land.

That all tracts and roads are marked by 2" x 2" stakes.
License No. 15.

Given under my hand and notarial seal this 5th day of May, A.D. 1923.

My Commission Expires Feb. 3, 1925
L. B. Potter
Notary Public

RIVERSIDE FARMS NATRONA CO. WYO.

SCALE ONE INCH = TWO HUNDRED FEET.

99062
STATE OF WYOMING } ss
County of Natrona }
This instrument was filed for Record
May 8-1923
at 11:00 o'clock P.M. and duly Recorded
in Book 39 of deeds on page 211.
County Clerk