

40/559

Pocket 11
Folder 4

RIVERVIEW ADDITION

To THE CITY OF CASPER, NATRONA COUNTY, STATE OF WYOMING.
A SUBDIVISION OF THE N2 SW4 AND THE SW4 SW4, SEC. 17, T. 33 N. R. 79 W. OF THE 6TH PRINCIPAL MERIDIAN.

Scale: 1" = 100'

(Mag.) N. 88° 00' E. - 1307.5'

Sec. 17, T. 33 N. R. 79 W. of the 6th Principal Meridian

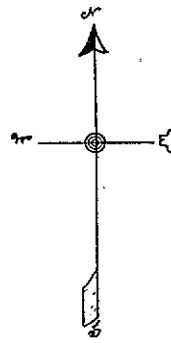
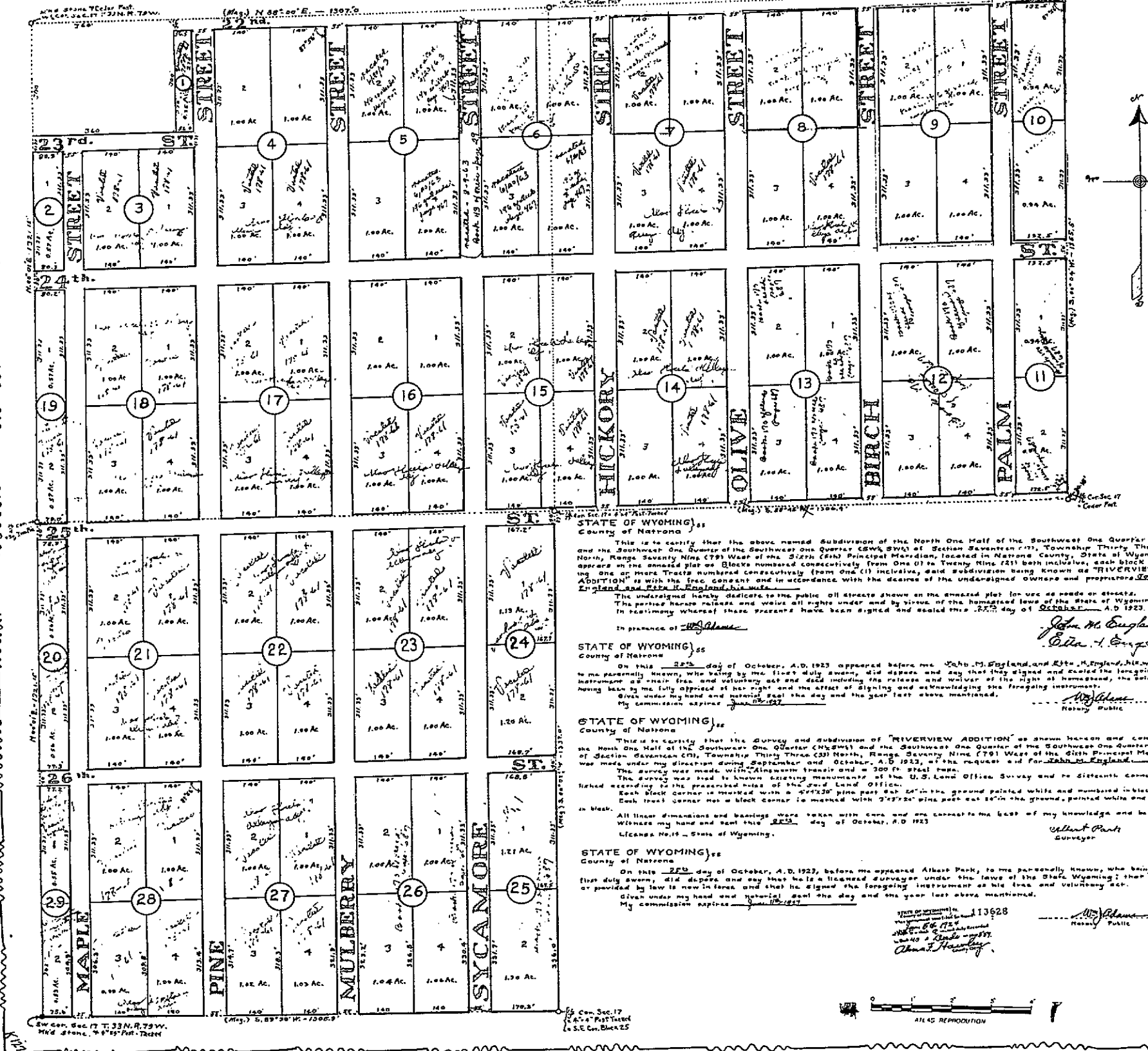

STATE OF WYOMING)
County of Natrona

This is to certify that the above named Subdivision of the North One Half of the Southwest One Quarter (N1/2 SW1/4) and the Southwest One Quarter of the Southwest One Quarter (SW1/4 SW1/4) of Section Seventeen (17), Township Thirty Three (33) North, Range Seventy Nine (79) West of the Sixth (6th) Principal Meridian, located in Natrona County, State of Wyoming, as appears on the annexed plat or Blocks numbered consecutively from One (1) to Twenty Eight (28) both inclusive, each block containing One or more Tracts numbered consecutively from One (1) inclusive, said Subdivision being known as "RIVERVIEW ADDITION" is with the free consent and in accordance with the desire of the undersigned Owners and proprietors John M. England and Edna M. England, his wife.

The undersigned hereby declares to the public all streets shown on the annexed plat for use as roads or streets.

The parties hereto release and waive all rights under and by virtue of the homestead laws of the State of Wyoming.

In testimony whereof these Parents have been signed and sealed this 22nd day of October, A.D. 1923.

John M. England
Edna M. England

STATE OF WYOMING)
County of Natrona

On this 22nd day of October, A.D. 1923 appeared before me John M. England and Edna M. England, his wife, to me personally known, who being by me first duly sworn, did depose and say that they signed and sealed the foregoing instrument as their free and voluntary act and deed including the release and waiver of the right of homestead, the said wife having been by me fully apprised of her right and the effect of signing and acknowledging the foregoing instrument.

Given under my hand and official seal this 22nd day of October, A.D. 1923.

My commission expires _____

John M. England
Edna M. England

STATE OF WYOMING)
County of Natrona

This is to certify that the survey and subdivision of "RIVERVIEW ADDITION" as shown hereon and comprising the North One Half of the Southwest One Quarter (N1/2 SW1/4) and the Southwest One Quarter of the Southwest One Quarter (SW1/4 SW1/4) of Section Seventeen (17), Township Thirty Three (33) North, Range Seventy Nine (79) West of the Sixth (6th) Principal Meridian was made under my direction during September and October, A.D. 1923, at the request and for John M. England.

The survey was made with a $\frac{1}{4}$ inch transit and a 300 ft steel tape.

The survey was had to known existing monuments of the U.S. Land Office Survey and to sixteenth corner established according to the prescribed rules of the said Land Office.

Each block corner is marked with a 2x4x8 pine post 24" in the ground painted white and numbered in black.

Each tract corner not a block corner is marked with 2x4x8 pine post 24" in the ground, painted white and numbered in black.

All linear dimensions and bearings were taken with care and are correct to the best of my knowledge and belief.

Witness my hand and seal this 22nd day of October, A.D. 1923.

License No. 15 - State of Wyoming.

Robert Park
Surveyor

STATE OF WYOMING)
County of Natrona

On this 22nd day of October, A.D. 1923, before me appeared Albert Park, to me personally known, who being by me first duly sworn, did depose and say that he is a licensed surveyor under the laws of the State of Wyoming; that his bond or provided by law is now in force and that he signed the foregoing instrument as his free and voluntary act.

Given under my hand and official seal this 22nd day of October, A.D. 1923.

My commission expires _____

Albert Park
Surveyor

113628
113628
113628



1923