

861484

WYOMING MACHINERY COMPANY INDUSTRIAL TRACT

NE CORNER WYOMING MACHINERY COMPANY TRACT BRASS CAP

RECORDED TO
Mar 2, 2009 03:58:56 PM
Pages: 1
Fee: \$50.00

WYOMING COUNTY CLERK DJ
Renata Vitto
Recorded TO
Mar 2, 2009 03:58:56 PM
Pages: 1
Fee: \$50.00

LEGEND
● SET MONUMENT 5/8" REBAR & ALUMINUM CAP
○ FOUND MONUMENT AS NOTED

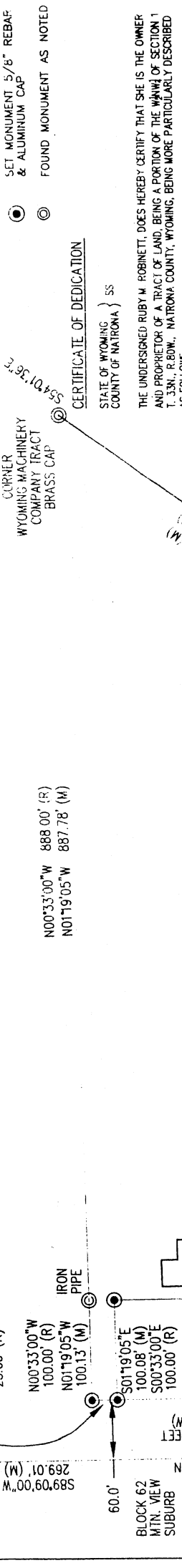

CERTIFICATE OF DEDICATION
STATE OF WYOMING
COUNTY OF NATRONA } SS

THE UNDERSIGNED RUBY M. ROBINETT, DOES HEREBY CERTIFY THAT SHE IS THE OWNER AND PROPRIETOR OF A TRACT OF LAND, BEING A PORTION OF THE W^{1/2} NW^{1/4} OF SECTION 1, T. 33N., R. 80W., NATRONA COUNTY, WYOMING, BEING MORE PARTICULARLY DESCRIBED AS FOLLOWS:

COMMENCING AT THE NORTHWEST CORNER OF THE SU CASA ADDITION, MONUMENTED BY A BRASS CAP;

THENCE N15°57'34\"/>

THE ABOVE DESCRIBED TRACT OF LAND CONTAINS 0.23 ACRES, MORE OR LESS, AND IS SUBJECT TO ANY RIGHTS-OF-WAY AND/OR EASEMENTS, RESERVATIONS AND ENCUMBRANCES WHICH HAVE BEEN LEGALLY ACQUIRED.

THE TRACT OF LAND, AS IT APPEARS ON THIS PLAT, IS DEDICATED WITH THE FREE CONSENT AND IN ACCORDANCE WITH THE DESIRES OF THE UNDERSIGNED OWNER AND PROPRIETOR. THE NAME OF THE SIMPLE SUBDIVISION SHALL BE "ROBINETT FAMILY EXEMPTION" AND THAT SAID OWNER AND PROPRIETOR HEREBY WAIVE AND REDUQUISH ALL RIGHTS GRANTED UNDER AND BY VIRTUE OF THE HOMESTEAD EXEMPTION LAWS OF THE STATE OF WYOMING.

CERTIFICATE OF OWNER
RUBY M. ROBINETT, OWNER, HEREBY CERTIFY THAT THE ABOVE OR FOREGOING SUBDIVISION, ROBINETT FAMILY EXEMPTION, BEING PORTIONS OF THE W^{1/2} NW^{1/4} SECTION 1, T. 33N., R. 80W., NATRONA COUNTY, WYOMING AS IT APPEARS ON THIS PLAT IS WITH THE FREE CONSENT AND IN ACCORDANCE WITH THE DESIRES OF THE ABOVE NAMED AND UNDERSIGNED OWNER AND PROPRIETOR OF SAID LANDS, THE NAME OF SAID SUBDIVISION SHALL BE "ROBINETT FAMILY EXEMPTION", DATED AT CASPER, WYOMING THIS 22nd DAY OF March, 2009

Ruby M. Robnett
RUBY M. ROBINETT, OWNER

CERTIFICATE OF SURVEYOR
STATE OF WYOMING
COUNTY OF NATRONA } SS

KNOW ALL MEN BY THESE PRESENTS: THAT I, WILLIAM R. FEHRINGER, DO HEREBY CERTIFY THAT I PREPARED THIS PLAT FROM AN ACTUAL AND ACCURATE SURVEY OF THE LAND AND THAT THE CORNER MONUMENTS SHOWN THEREON WERE PROPERLY PLACED UNDER MY DIRECT SUPERVISION, IN ACCORDANCE WITH THE SUBDIVISION REGULATIONS OF NATRONA COUNTY.

APPROVALS:
COUNTY PLANNER/DATE: *William R. Fehringer* 2-27-09
COUNTY SURVEYOR/DATE: *William R. Fehringer* 2-27-09
FILED FOR THE RECORD IN THE OFFICE OF THE COUNTY CLERK OF NATRONA COUNTY, WYOMING ON THE 22nd DAY OF March, 2009.

WYOMING MACHINERY COMPANY TRACT
CORNER WYOMING MACHINERY COMPANY TRACT BRASS CAP
WYOMING MACHINERY COMPANY TRACT
CORNER WYOMING MACHINERY COMPANY TRACT BRASS CAP

WYOMING COUNTY CLERK DJ
Renata Vitto
Recorded TO
Mar 2, 2009 03:58:56 PM
Pages: 1
Fee: \$50.00

WYOMING COUNTY CLERK DJ
Renata Vitto
Recorded TO
Mar 2, 2009 03:58:56 PM
Pages: 1
Fee: \$50.00

CLOSURE EXCEEDS 1:1,000,000

C.E.P.I.
Civil Engineering Professionals, Inc.
6800 Enterprise Drive • Casper, Wyoming 82409
(307) 246-4346 • (307) 246-0103 Fax

ROBINETT FAMILY EXEMPTION
PORTION OF THE W^{1/2} NW^{1/4} SECTION 1, T. 33N., R. 80W.
NATRONA COUNTY, WYOMING

WITNESS MY HAND AND OFFICIAL SEAL
MY COMMISSION EXPIRES 03/31/2011

Renata Vitto
NOTARY PUBLIC

W.O. #08-235