

FINAL PLAT OF "ROBERTSON HILLS 2" TO THE TOWN OF HILLS

A VACATION AND REPLAT OF TRACT 4B OF THE AMENDED PLAT OF ROBERTSON HILLS AND TRACT 5 AND TRACT 6 OF THE ANNEXATION PLAT OF RIVER HEIGHTS ACRES, LOCATED IN THE SOUTHWEST QUARTER (SW¼) AND THE SOUTHEAST QUARTER (SE¼/NW¼) OF SECTION 11, T.33N., R.80W. OF THE 6TH PRINCIPAL MERIDIAN, NATRONA COUNTY, WYOMING

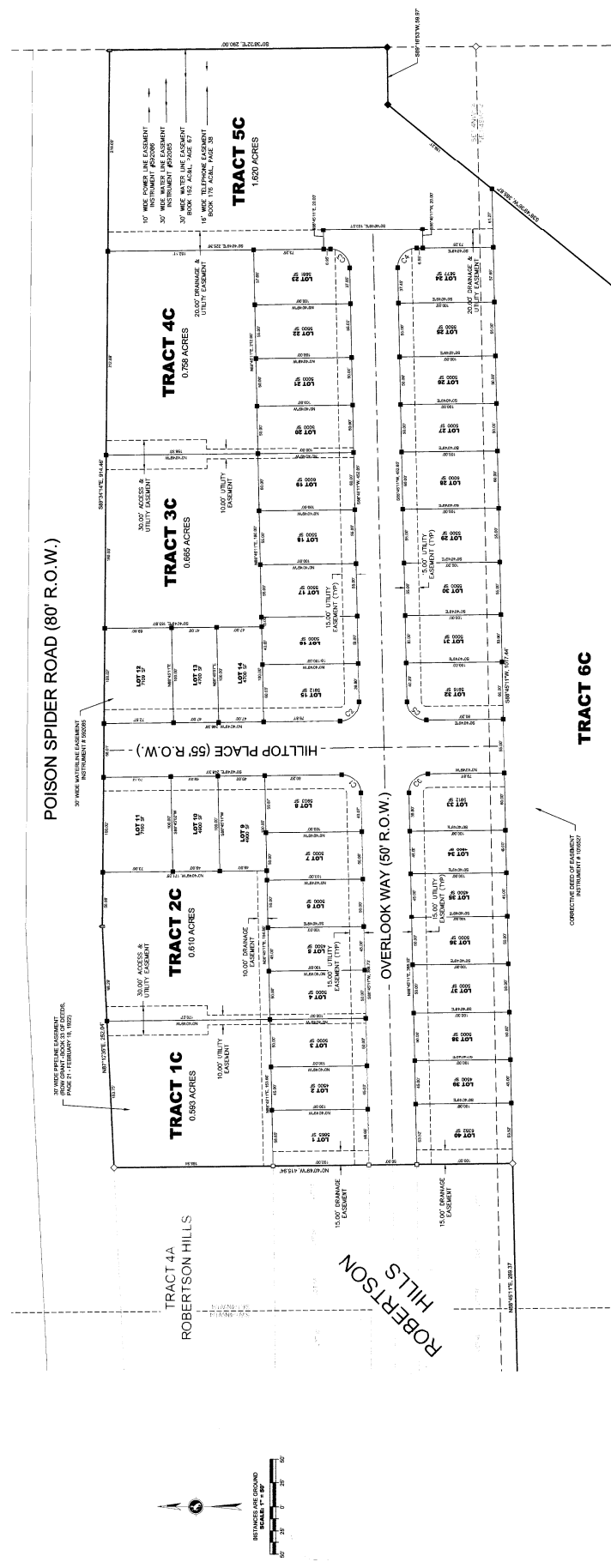

CERTIFICATE OF SURVEYOR
 I, ROBERT L. ST. CLARE, DO HEREBY CERTIFY THAT I AM A PROFESSIONAL LAND SURVEYOR, REGISTERED UNDER THE LAWS OF THE STATE OF WYOMING. THIS PLAT WAS MADE UNDER MY DIRECT SUPERVISION AND THAT THE PERSONS AND INSTRUMENTS USED WERE APPROPRIATE AND SUFFICIENT FOR THE PURPOSES OF SAID SURVEY.
 STATE OF WYOMING) SS
 COUNTY OF NATRONA)
 THIS THE FOREGOING INSTRUMENT WAS ACKNOWLEDGED BEFORE ME THIS 21 DAY OF September, 2018, BY ROBERT L. ST. CLARE.
 WITNESS MY HAND AND OFFICIAL SEAL

ES ENGINEERS
 Environmental and Civil Solutions, LLC
 111 West 2nd Street, Suite 600
 Casper, WY 82404
 www.esengineers.net

OWNER:
 ROBERTSON HILLS DEVELOPMENT LLC
 421 S. CENTER SUITE 101
 CASPER, WY 82401

SURVEYOR:
 FIELD: JEFF CONLEY
 REVIEW: ROBERT L. ST. CLARE, P.L.S.

DATE DRAWN:
 07/18/2018

- LEGEND**
- PROPERTY LINE (PROPOSED)
 - PROPERTY LINE (ADJUSTED AND EXISTING)
 - PROPOSED EASEMENT LINE
 - EXISTING EASEMENT LINE
 - SECTION LINE
 - QUARTER-SECTION LINE
 - SIXTEENTH-SECTION LINE
 - ◆ RECOVERED BRASS CAP
 - ◆ SET BRASS CAP (EGS LS 894)
 - ◆ SET ALUMINUM CAP (EGS LS 894)
 - RECOVERED ALUMINUM CAP (AS NOTED)
 - RECOVERED SECTION CORNER
 - ◆ RECOVERED QUARTER-SECTION CORNER
 - ◆ RECOVERED SIXTEENTH-SECTION CORNER
 - ◆ RECOVERED HIGHWAY R.O.W. MONUMENT

Curve Table

Curve #	Length	Radius	Delta	Chord	Direction	Chord Length
C1	31.22	20.00	89.43	N44° 02' 10"E		28.14
C2	31.61	20.00	90.57	S45° 57' 49"E		28.42
C3	31.22	20.00	89.43	N44° 02' 11"E		28.14
C4	31.61	20.00	90.57	N45° 57' 49"W		28.42
C5	31.22	20.00	89.43	S44° 02' 11"W		28.14
C6	31.61	20.00	90.57	N45° 57' 49"W		28.42