

548 2d

548227

NATRONA CO. CLERK, WY
MAY 21 1994
RECORDED 54

ROSS SUBDIVISION
AUGUST 8, 1994 INSTRUMENT 548227
#1859

AUG 8 AM 9 00

PLAT OF
"ROSS SUBDIVISION"
A SUBDIVISION OF PORTIONS
OF THE SW1/4NE1/4
AND
THE NW1/4SE1/4
SECTION 4, TOWNSHIP 33 NORTH, RANGE 77 WEST
SIXTH PRINCIPAL MERIDIAN
NATRONA COUNTY, WYOMING

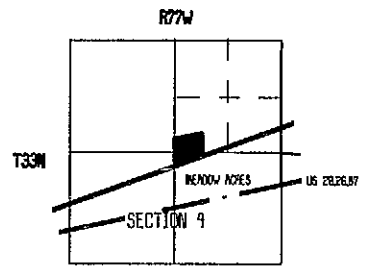
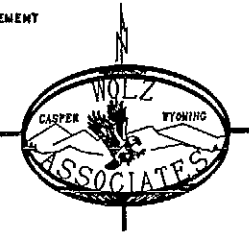
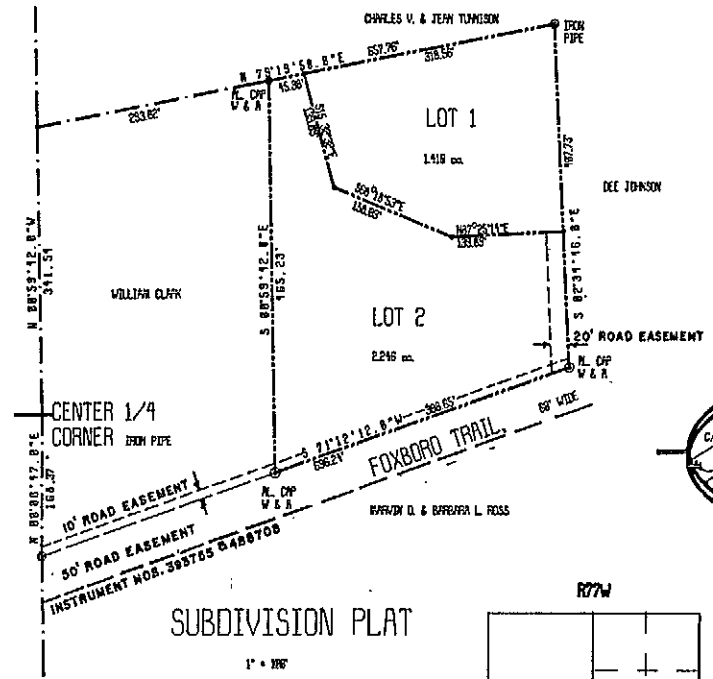

VICINITY MAP
1" = 2000'

CERTIFICATE OF SURVEYOR

STATE OF WYOMING)
COUNTY OF NATRONA) SS.

I, Charles K. Wolz of Casper, hereby certify that this map was made from notes taken during actual surveys made by me during May 1988 and July 1985, and that this map correctly and accurately represents said surveys to the best of my knowledge and belief. Courses are as referred to the true meridian based on record bearings and distances expressed in feet and decimals thereof. Error of closure is 1:17,474. The corners are well and accurately marked by 3" brass spikes which replace those shown on the plat.

ACKNOWLEDGED BEFORE ME BY CHARLES K. WOLZ
THIS 27 DAY OF August 1994
Robert M. Jones
NOTARY PUBLIC
MY COMMISSION EXPIRES 4/22/96



Filed for Record in the office of the County Clerk of Natrona County, Wyoming, this 8th day of August, 1994.

Mary Ann Collins
County Clerk

Marvin O. and Barbara L. Ross, husband and wife, and Rita R. Snodgrass, an individual, hereby certify that they are the owners and proprietors of the foregoing subdivision located in and being parts of the SE1/4NE1/4 and the NW1/4SE1/4, of Section 4, Township 33 North, Range 77 West, Sixth Principal Meridian, Natrona County, Wyoming, and being more particularly described as follows:
Beginning at a point which lies N78°19'58"E, 233.62 feet from a point on the N-S centerline of said Section 4, which point lies N8°59'42"W, 341.54 feet from the center quarter corner of said Section 4;
thence N78°19'58"E, 383.84 feet to the northeast corner of the subdivision;
thence S2°34'46"E, 487.73 feet to the southeast corner of the subdivision;
thence S71°12'12"W, 388.65 feet to the southwest corner of the subdivision;
thence N8°59'42"W, 465.23 feet to the point of beginning, and containing 3.662 acres, more or less.

The subdivision of the foregoing lands as described and as appears on this plat is with the free consent and in accordance with the desires of the above-named owners and proprietors, the name of the Subdivision shall be the "Ross Subdivision", of Natrona County.

Marvin O. Ross Barbara L. Ross Rita R. Snodgrass
Marvin O. Ross Barbara L. Ross Rita R. Snodgrass
LOT 1 LOT 1 LOT 2

ACKNOWLEDGEMENTS

STATE OF WYOMING)
COUNTY OF NATRONA)

The foregoing instrument was acknowledged before me by Marvin O. Ross, Barbara L. Ross, and Rita R. Snodgrass on this 8th day of August, 1994.

Witness my official hand and seal.

My commission expires: 4-22-96 Robert M. Jones
NOTARY PUBLIC

APPROVALS

APPROVED: Board of County Commissioners of Natrona County, Wyoming by Resolution duly passed on the 18th day of JULY, 1994.



Mary Ann Collins Bill D. Brauer
County Clerk Chairman of the Board



INSPECTED AND APPROVED on the 24th day of JUNE, 1994

Ch. J. [Signature]
County Surveyor

INSPECTED AND APPROVED on the 24th day of JUNE, 1994

James R. Anderson
County Health Officer

INSPECTED AND APPROVED on the 13th day of JULY, 1994

Thomas A. [Signature]
County Planner