

PLAT OF SALT CREEK HEIGHTS BUSINESS CENTER PHASE 1 A SUBDIVISION OF PORTIONS OF SECTION 5 & NE1/4 SECTION 6, TOWNSHIP 33 NORTH, RANGE 79 WEST OF THE 6TH PRINCIPAL MERIDIAN, NATRONA COUNTY, WYOMING

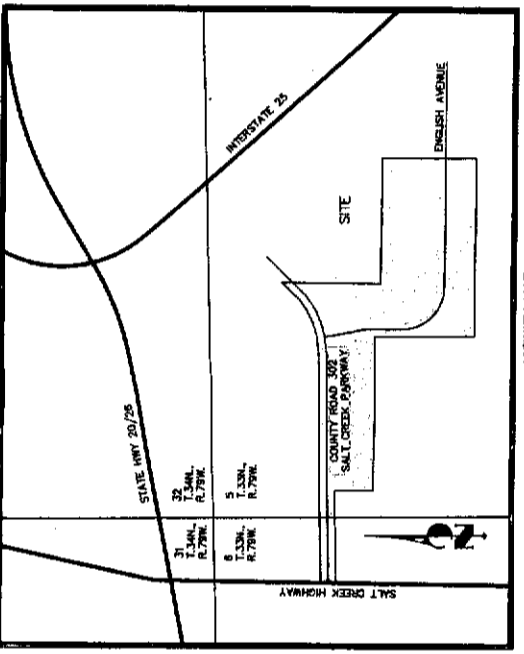

VICINITY MAP
NOT TO SCALE

CERTIFICATE OF INDICATION

AMOCO RELISE AGREEMENT JOINT POWERS BOARD, HEREBY CERTIFY THAT THEY ARE THE OWNERS OF THE CONDUITS SUBDIVISION LOCATED IN AND BEING PORTIONS OF SECTION 5 AND THE NE1/4 SECTION 6, TOWNSHIP 33 NORTH, RANGE 79 WEST OF THE 6TH PRINCIPAL MERIDIAN, NATRONA COUNTY, WYOMING AND BEING MORE PARTICULARLY DESCRIBED BY METES AND BOUNDS AS FOLLOWS:
BASIS OF BEARINGS: THE EAST LINE OF THE SOUTHEAST QUARTER OF THE SOUTHWEST QUARTER OF SECTION 4, TOWNSHIP 33 NORTH, RANGE 79 WEST OF THE 6TH PRINCIPAL MERIDIAN, MONUMENTED AS SHOWN HEREON, BEING ASSUMED TO BEAR S00°10'14.7\"/>

AMOCO RELISE AGREEMENT JOINT POWERS BOARD
3858 KING ROCK AVENUE, SUITE 300
CAMPDEN, WYOMING 82804

ACKNOWLEDGEMENT
STATE OF Wyoming
COUNTY OF Natrona
THE FOREGOING INSTRUMENT WAS ACKNOWLEDGED BEFORE ME THIS 8th DAY OF August, 2014, BY [Signatures] ATTEST: [Signature]

ACKNOWLEDGEMENT
STATE OF Wyoming
COUNTY OF Natrona
THE FOREGOING INSTRUMENT WAS ACKNOWLEDGED BEFORE ME THIS 2nd DAY OF August, 2014, BY [Signatures] ATTEST: [Signature]

ACKNOWLEDGEMENT
STATE OF Wyoming
COUNTY OF Natrona
THE FOREGOING INSTRUMENT WAS ACKNOWLEDGED BEFORE ME THIS 14th DAY OF August, 2014, BY [Signatures] ATTEST: [Signature]

ACKNOWLEDGEMENT
STATE OF Wyoming
COUNTY OF Natrona
THE FOREGOING INSTRUMENT WAS ACKNOWLEDGED BEFORE ME THIS 14th DAY OF August, 2014, BY [Signatures] ATTEST: [Signature]

ACKNOWLEDGEMENT
STATE OF Wyoming
COUNTY OF Natrona
THE FOREGOING INSTRUMENT WAS ACKNOWLEDGED BEFORE ME THIS 14th DAY OF August, 2014, BY [Signatures] ATTEST: [Signature]

ACKNOWLEDGEMENT
STATE OF Wyoming
COUNTY OF Natrona
THE FOREGOING INSTRUMENT WAS ACKNOWLEDGED BEFORE ME THIS 14th DAY OF August, 2014, BY [Signatures] ATTEST: [Signature]

ACKNOWLEDGEMENT
STATE OF Wyoming
COUNTY OF Natrona
THE FOREGOING INSTRUMENT WAS ACKNOWLEDGED BEFORE ME THIS 14th DAY OF August, 2014, BY [Signatures] ATTEST: [Signature]

ACKNOWLEDGEMENT
STATE OF Wyoming
COUNTY OF Natrona
THE FOREGOING INSTRUMENT WAS ACKNOWLEDGED BEFORE ME THIS 14th DAY OF August, 2014, BY [Signatures] ATTEST: [Signature]

ACKNOWLEDGEMENT
STATE OF Wyoming
COUNTY OF Natrona
THE FOREGOING INSTRUMENT WAS ACKNOWLEDGED BEFORE ME THIS 14th DAY OF August, 2014, BY [Signatures] ATTEST: [Signature]

ACKNOWLEDGEMENT
STATE OF Wyoming
COUNTY OF Natrona
THE FOREGOING INSTRUMENT WAS ACKNOWLEDGED BEFORE ME THIS 14th DAY OF August, 2014, BY [Signatures] ATTEST: [Signature]

ACKNOWLEDGEMENT
STATE OF Wyoming
COUNTY OF Natrona
THE FOREGOING INSTRUMENT WAS ACKNOWLEDGED BEFORE ME THIS 14th DAY OF August, 2014, BY [Signatures] ATTEST: [Signature]

GENERAL NOTES

1. THIS SURVEY DOES NOT REPRESENT A TITLE SEARCH BY A SURVEYOR, TO DETERMINE OWNERSHIP RIGHTS OF ANY, EASEMENTS OR OTHER MATTERS OF RECORD OR RECORD INFORMATION INCLUDING RIGHTS-OF-WAY, EASEMENTS AND ENCUMBRANCES.
2. THESE ARE BACKSIGHT ONLY SURVEYS AND ENCUMBRANCES LISTED IN THE ABOVE REFERENCED TITLE COMMITMENT THAT COULD NOT BE SHOWN HEREON BECAUSE IT DOES NOT CONTAIN A REFERENCE TO THE SURVEY OR A REFERENCE TO THE SURVEY INSTRUMENT NUMBER.
3. RIGHTS-OF-WAY, EASEMENTS AND ENCUMBRANCES SHOWN HEREON THAT DO NOT APPEAR IN THE ABOVE REFERENCED TITLE COMMITMENT WERE NOT VISITED BY A SURVEYOR.

CERTIFICATE OF SURVEYOR

STATE OF Wyoming
COUNTY OF Natrona
WILLIAM C. STAMPARD, A LICENSED PROFESSIONAL LAND SURVEYOR IN THE STATE OF WYOMING, HEREBY CERTIFY THAT THIS PLAT WAS PREPARED FROM NOTES FROM FIELD SURVEYS MADE BY ME OR OTHERS UNDER MY DIRECT SUPERVISION DURING THE MONTH OF MAY, 2014 AND THAT THIS MAP WAS CHECKED AND FOUND TO BE CORRECT AND ACCURATE. I HAVE MADE THIS PLAT IN ACCORDANCE WITH THE REQUIREMENTS OF THE WYOMING SURVEYING ACT AND ALL LEGISLATIONS ARE EXPRESSED IN FEET AND DECIMALS THEREOF AND CALCULATED ACCORDING TO THE TRUE MERIDIAN, TULSA TRUE TRAIL AND CORRECT TO THE BEST OF MY KNOWLEDGE AND BELIEF.
WILLIAM C. STAMPARD
LICENSED PROFESSIONAL LAND SURVEYOR
MEMBER NATIONAL SOCIETY OF PROFESSIONAL SURVEYORS, LLC
1 August 2014

WILLIAM C. STAMPARD
LICENSED PROFESSIONAL LAND SURVEYOR
MEMBER NATIONAL SOCIETY OF PROFESSIONAL SURVEYORS, LLC
1 August 2014

ATTEST: [Signature]
COUNTY CLERK

ATTEST: [Signature]
CITY CLERK

ATTEST: [Signature]
TOWN CLERK

ATTEST: [Signature]
COUNTY CLERK

ATTEST: [Signature]
COUNTY CLERK

ATTEST: [Signature]
COUNTY CLERK

ATTEST: [Signature]
COUNTY CLERK

ATTEST: [Signature]
COUNTY CLERK

ATTEST: [Signature]
COUNTY CLERK

ATTEST: [Signature]
COUNTY CLERK

PLAT OF
SALT CREEK HEIGHTS BUSINESS
CENTER PHASE 1
JOB NO. 45020.00
JULY 17, 2012
SHEET 1 OF 3

JR ENGINEERING
A Whittier Company
720 S. Allen Way, Suite C201 - Corralville, CO 80102
303-960-8880 • Fax 303-977-8088 • www.jrengineering.com

PLAT OF SALT CREEK HEIGHTS BUSINESS CENTER PHASE 1

A SUBDIVISION OF PORTIONS OF
SECTION 5 & NE1/4 SECTION 6,
TOWNSHIP 33 NORTH, RANGE 79 WEST OF THE 6TH PRINCIPAL MERIDIAN,
MATRONA COUNTY, WYOMING.

- LEGEND**
- RECORDED 1-1/2" ALUMINUM CAP
STAMPED: LS 840
(UNLESS OTHERWISE NOTED)
 - SET 24" N.O.S. REBAR W/ 2" BRASS CAP
STAMPED: PLS 8958
 - SUBDIVISION BOUNDARY
 - PROPOSED LOT LINE
 - PROPOSED EASEMENT
 - MEASURED BEARING & DISTANCE

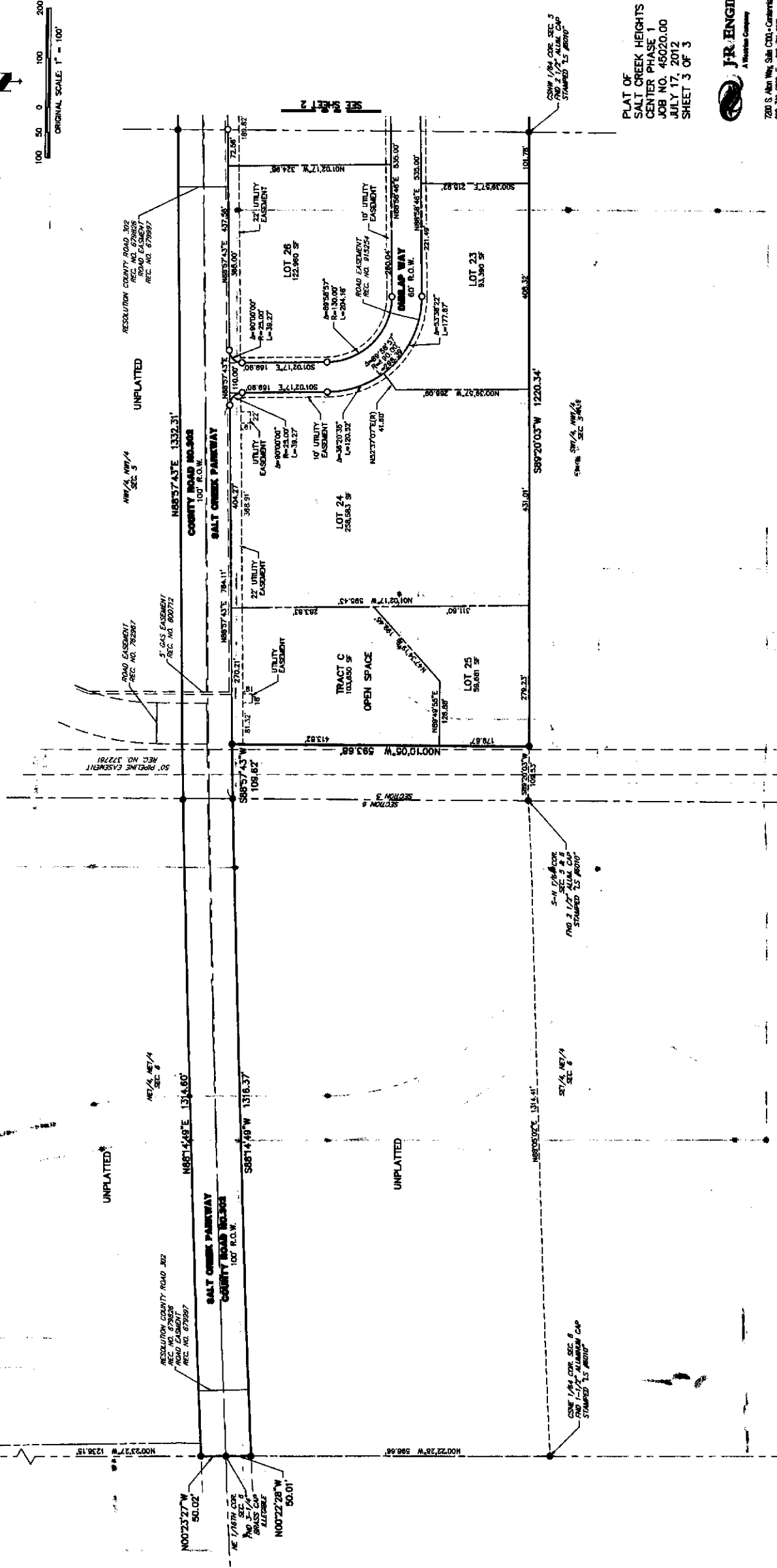
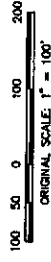

PLAT OF
SALT CREEK HEIGHTS BUSINESS
CENTER PHASE 1
JOB NO. 45020.00
JULY 17, 2012
SHEET 3 OF 3

JR ENGINEERING
A Wyoming Company
7200 S. Alan Way, Suite C100 • Centennial, CO 80122
303-740-8888 • Fax: 303-721-5085 • www.jrengineering.com

PLAT OF SALT CREEK HEIGHTS BUSINESS CENTER PHASE 1

A SUBDIVISION OF PORTIONS OF:
SECTION 5 & NE 1/4 SECTION 6,
TOWNSHIP 38 NORTH, RANGE 79 WEST OF THE 6TH PRINCIPAL MERIDIAN,
NATRONA COUNTY, WYOMING

- LEGEND**
- REQUIRED 1/2" ALUMINUM CAP
(UNLESS OTHERWISE NOTED)
 - SET 24" W/2 REBAR W/ 7" BRASS CAP
 - SUBDIVISION BOUNDARY
 - PROPOSED LOT LINE
 - PROPOSED EASEMENT
 - MEASURED BEARING & DISTANCE

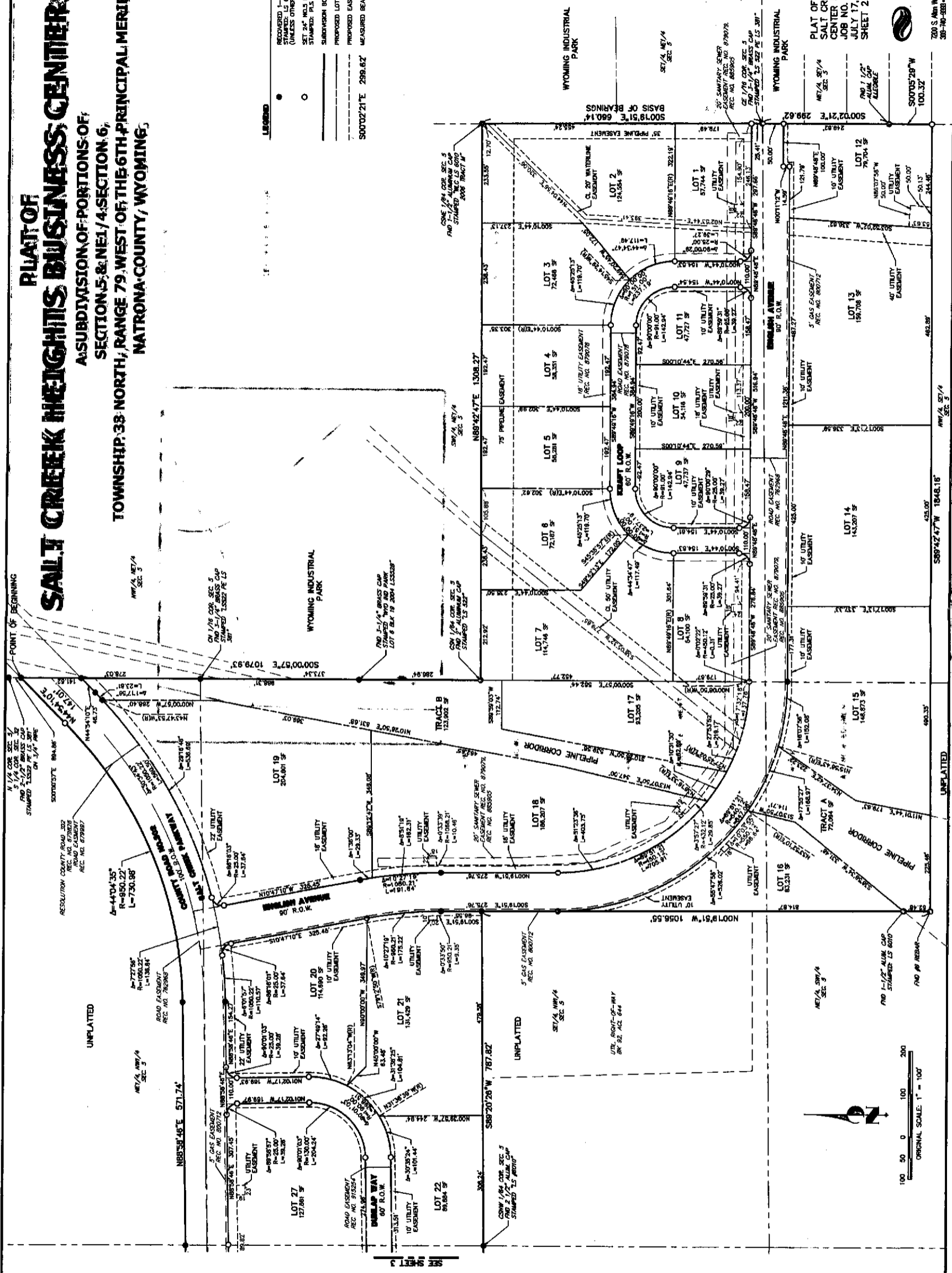

JR ENGINEERING
A Whelan Company

PLAT OF
SALT CREEK HEIGHTS BUSINESS
CENTER PHASE 1
JOB NO. 45020.00
JULY 17, 2012
SHEET 2 OF 3

720 S. Main Way, Suite C100 • Centennial, CO 8002
303-740-8888 • Fax: 303-742-9008 • www.jrengineering.com