

**949658**

CONVERGENCE ANGLE = 00°40'11.451"  
 COMBINED FACTOR = 0.999766  
 N 1189547.26  
 E 1576347.96  
 EL = 5247.56

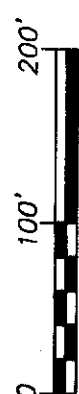

1" = 100'

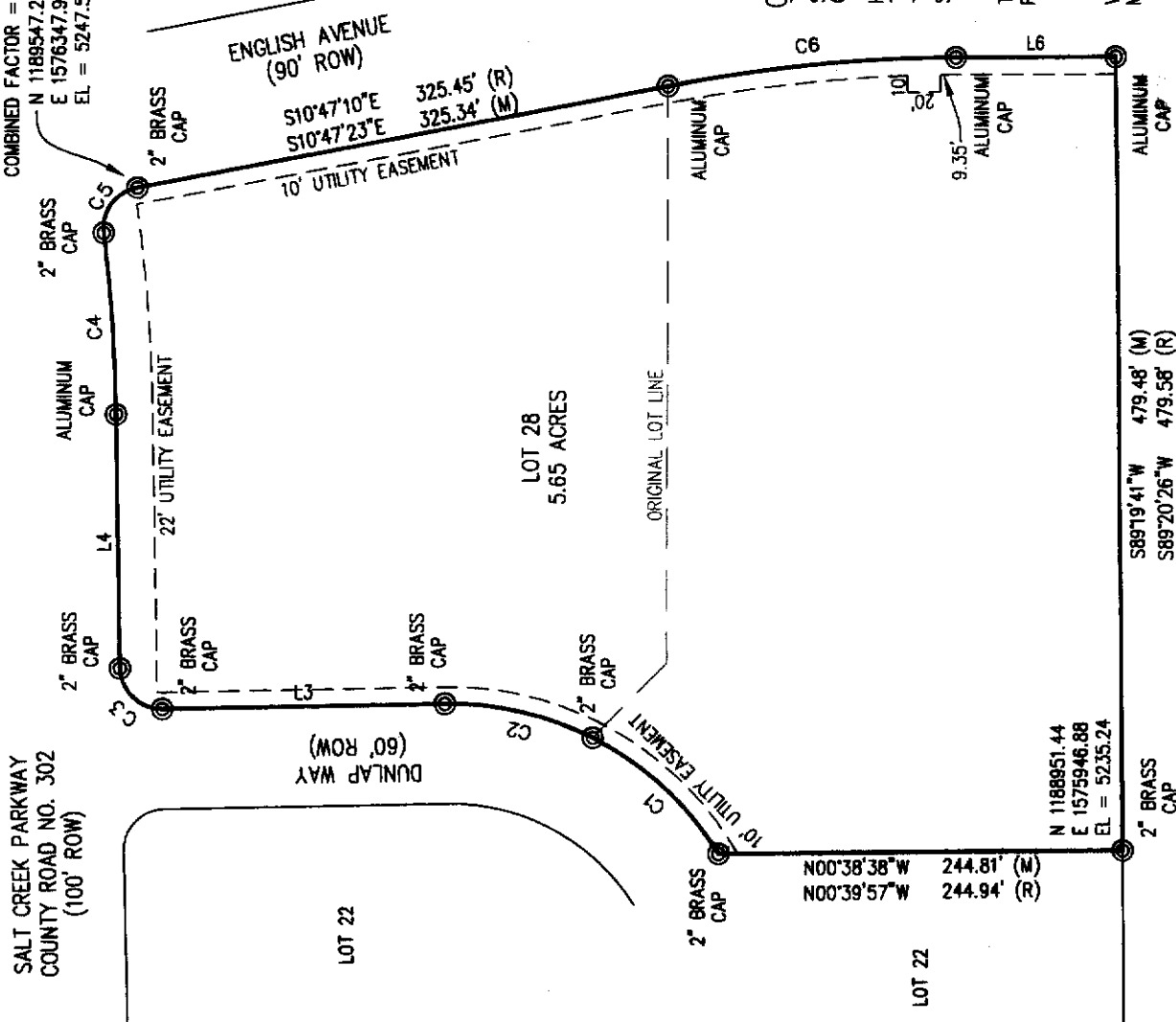

Civil Engineering Professionals, Inc.  
 6080 Enterprise Drive, Casper, WY 82409  
 Phone 307.266.4346 Fax 307.266.0103  
 www.cepi-casper.com

CLOSURE EXCEEDS 1:332,768

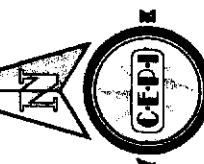

CERTIFICATE OF SIMPLE SUBDIVISION APPROVAL  
 I, DO HEREBY CERTIFY THAT THIS SIMPLE SUBDIVISION HAS BEEN EXAMINED BY ME AND FOUND TO COMPLY WITH THE REGULATIONS FOR NATRONA COUNTY, WYOMING, AND IS THEREFORE APPROVED FOR RECORDING.  
Monica Vasilis  
 COUNTY PLANNER/DATE 4-25-13

FILED FOR THE RECORD IN THE OFFICE OF THE COUNTY CLERK OF NATRONA COUNTY, WYOMING ON THE 25 DAY OF APRIL, 2013.

My term of office expires January 5, 2015

My term of office expires January 5, 2015

**CERTIFICATE OF OWNER**

AMOCO REUSE AGREEMENT JOINT POWERS BOARD, HEREBY CERTIFY THAT THE ABOVE OR FOREGOING SUBDIVISION, SALT CREEK HEIGHTS BUSINESS CENTER, PHASE I, LOT 28, A VACATION AND REPLAT OF LOTS 20 AND 21, SALT CREEK HEIGHTS BUSINESS CENTER, PHASE I, SITUATE WITHIN THE SE1/4NW1/4 OF SECTION 5, T.33N., R.79W., 6TH P.M., NATRONA COUNTY, WYOMING AS IT APPEARS ON THIS PLAT IS WITH THE FREE CONSENT AND IN ACCORDANCE WITH THE DESIRES OF THE ABOVE NAMED AND UNDERSIGNED OWNERS AND PROPRIETORS OF SAID LANDS, THE NAME OF SAID SUBDIVISION SHALL BE "SALT CREEK HEIGHTS BUSINESS CENTER, PHASE I, LOT 28".

AMOCO REUSE AGREEMENT JOINT POWERS BOARD  
 2435 KING BLVD., STE 249  
 CASPER, WYOMING 82604

Laura Angelo  
 LAURA ANGELO - BOARD CHAIRMAN  
 AMOCO REUSE AGREEMENT JOINT POWERS BOARD

THE FOREGOING INSTRUMENT WAS ACKNOWLEDGED BEFORE ME BY LAURA ANGELO, BOARD CHAIRMAN OF THE AMOCO REUSE AGREEMENT JOINT POWERS BOARD, THIS 10TH DAY OF APRIL, 2013.

WITNESS MY HAND AND OFFICIAL SEAL.  
 MY COMMISSION EXPIRES 3/28/16

William R. Fehring  
 NOTARY PUBLIC

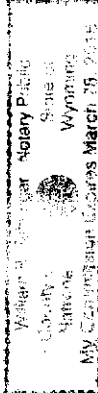

NOTES:  
 U.S. SURVEY FOOT, ALL DISTANCES ARE GROUND.  
 BASIS OF BEARING IS GEODETIC BASED ON GPS.  
 ALL COORDINATES ARE BASED ON THE CITY OF CASPER GIS SYSTEM, WYOMING STATE PLANE COORDINATE SYSTEM - EAST CENTRAL ZONE, NAD 83/86.

VACATION AND REPLAT OF  
 LOTS 20 & 21

AS  
 SALT CREEK HEIGHTS BUSINESS CENTER, PHASE I

**SALT CREEK HEIGHTS BUSINESS CENTER  
 PHASE I, LOT 28**

SITUATE WITHIN THE SE1/4NW1/4  
 SECTION 5, T.33N., R.79W., 6TH P.M.  
 NATRONA COUNTY, WYOMING

W.O. #13-04

**CERTIFICATE OF SURVEYOR**

STATE OF WYOMING } SS  
 COUNTY OF NATRONA }

KNOW ALL MEN BY THESE PRESENTS: THAT I, WILLIAM R. FEHRINGER, DO HEREBY CERTIFY THAT I PREPARED THIS PLAT FROM AN ACTUAL AND ACCURATE SURVEY OF THE LAND AND THAT THE CORNER MONUMENTS SHOWN THEREON WERE PROPERLY PLACED UNDER MY DIRECT SUPERVISION, IN ACCORDANCE WITH THE SUBDIVISION REGULATIONS OF NATRONA COUNTY.

THE FOREGOING INSTRUMENT WAS ACKNOWLEDGED BEFORE ME BY WILLIAM R. FEHRINGER, THIS 15TH DAY OF APRIL, 2013.

WITNESS MY HAND AND OFFICIAL SEAL.  
 MY COMMISSION EXPIRES 4/25/13

Sam Fauber  
 NOTARY PUBLIC

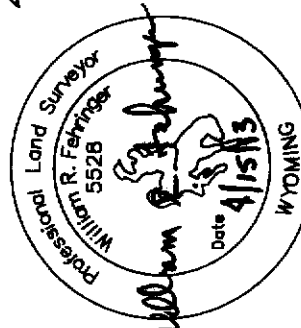
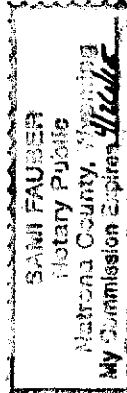

LINE	BEARING	DISTANCE
L3	N01°02'17"W	169.91'
L4	N88°58'07"E	154.28'
L6	S00°20'32"E	96.40'

CURVE	RADIUS	ARC LENGTH	DELTA ANGLE	CHORD BEARING	CHORD LENGTH
C1	190.00'	104.72'	31°34'44"	N42°33'52"E	103.40'
C2	190.00'	92.37'	27°51'15"	N12°47'48"E	91.46'
C3	25.00'	39.12'	89°38'58"	N43°58'58"E	35.25'
C4	1050.22'	110.56'	6°01'54"	N85°57'45"E	110.51'
C5	25.00'	37.64'	86°16'19"	S53°54'57"E	34.19'
C6	960.21'	175.26'	10°27'27"	S05°32'00"E	175.01'

CURVE	RADIUS	ARC LENGTH	DELTA ANGLE
C1	190.00'	104.81'	31°36'25"
C2	190.00'	92.26'	27°49'14"
C3	25.00'	39.28'	90°01'03"
C4	1050.22'	110.57'	6°01'57"
C5	25.00'	37.64'	86°16'01"
C6	960.21'	175.22'	10°27'19"