

PLAT OF
SCOTT ADDITION

AN ADDITION TO THE CITY OF CASPER
A SUBDIVISION
BEING A PORTION OF THE SE 1/4 SW 1/4, SECTION 3
T. 33 N., R. 79 W. of 6th PRINCIPAL MERIDIAN
NATRONA COUNTY, WYOMING
CERTIFICATE OF PLATTING

THE CASPER MOTOR COMPANY, a Wyoming corporation, hereby certifies that it is the owner of all of the foregoing Subdivision of a portion of the SE 1/4 SW 1/4 of Section 3, Township 33 North, Range 79 West of the 6th Principal Meridian, Natrona County, Wyoming, being more particularly described as follows:

Beginning at the point of intersection of the Westerly line of said station grounds with the Southeasterly right of way line of East Yellowstone Highway (also known as U.S. Highway 20) in the City of Casper, Wyoming, which point is also situate South Ten Degrees Twenty-two Minutes (10° 22') East, One Hundred Fifty-seven and Seventy One-hundredths (157.70) feet distant from the Southeast corner of Block 128, Sheridan Heights Addition to the City of Casper; thence from said point of beginning North Sixty-three Degrees Forty-eight Minutes (63° 48') East, One Hundred Twenty-six and Fifty-four One-hundredths (126.54) feet along the Southeasterly line of said highway right of way line to a point thereon; thence South Ten Degrees Nineteen Minutes (10° 19') East, One Hundred Fourteen and Fourteen One-hundredths (114.14) feet to a point which is Eight and Five-tenths (8.5) feet distant from the center line of Spur Tract I.C.C. No. 86, as now located and established; thence South Seventy-nine Degrees Forty-one Minutes (79° 41') West on a line parallel with the center line of the tangent segment of said spur tract to the East, extended West, One Hundred Twenty-One and Sixty-four One-hundredths (121.64) feet to a point on the Westerly line of said station grounds; thence North Ten Degrees Twenty-two Minutes (10° 22') West, along said Westerly line, Seventy-nine and Fifty One-hundredths (79.50) feet to the point of beginning, and containing 11,781 square feet more or less.

and as appears on this plat shall be known as SCOTT ADDITION, an addition to the City of Casper, Natrona County, Wyoming and is with the free consent and in accordance with the desire of the undersigned owner and proprietor of said lands.

THE CASPER MOTOR COMPANY

ATTEST: _____
SECRETARY

BY: _____
PRESIDENT

STATE OF WYOMING
COUNTY OF NATRONA

On this _____ day of _____, 1964, before me personally appeared _____ to me personally known, who, being by me first duly sworn, did say that he is the PRESIDENT of THE CASPER MOTOR COMPANY, a Wyoming corporation; that the seal affixed to said instrument is the corporate seal of said corporation, and that said instrument was signed and sealed in behalf of said corporation by authority of its Board of Directors; and said _____ acknowledged said instrument to be the free act and deed of said corporation.

My Commission expires: _____

NOTARY PUBLIC

CERTIFICATE OF SURVEYOR

STATE OF WYOMING
COUNTY OF NATRONA

I, William G. Ladd of Casper, Wyoming, a principal of Worthington, Lenhart & Associates, Inc. hereby certify that this plat was prepared from notes taken during actual surveys made by me during the months of June, 1963 and June, 1964 and that such plat correctly represents such surveys and is true and correct to the best of my knowledge and belief, the foregoing "SCOTT ADDITION" is well and properly staked and is in conformance with Ordinance 1366-A, City of Casper; all dimensions are expressed in feet and decimal thereof and bearings referred to the true meridian.

Wyoming Registration No. 519, P.E. & L.S.

William G. Ladd
WILLIAM G. LADD, SURVEYOR

Subscribed in my presence and sworn to before this 16th day of June, 1964.
My commission expires May 27th, 1965.

Neve J. Jennings
NOTARY PUBLIC

PLAT APPROVED

Approved by the Community Planning Commission of Casper, Wyoming, this _____ day of _____, 1964 and forwarded to the City Council of Casper Wyoming with recommendation that said plat be approved.

Chairman: _____

Secretary: _____

Approved by the City Council, City of Casper, Wyoming, by Resolution (Ordinance) No. _____ duly passed, adopted and approved on the _____ day of _____, 1965.

MAYOR

Approved by the Board of County Commissioners of Natrona County, Wyoming, by Resolution duly passed on the _____ day of _____, 1964.

CHAIRMAN OF THE BOARD

ATTEST: _____
CITY CLERK

ATTEST: _____
COUNTY CLERK

Inspected and Approved on this _____ day of _____, 1965.

Inspected and Approved on this _____ day of _____, 1964.

George R. Hughes
CITY ENGINEER

George R. Hughes
COUNTY SURVEYOR

Filed for record in the Office of the County Clerk of Natrona County, Wyoming this _____ day of _____, 1964
COUNTY CLERK

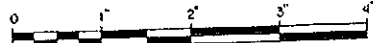
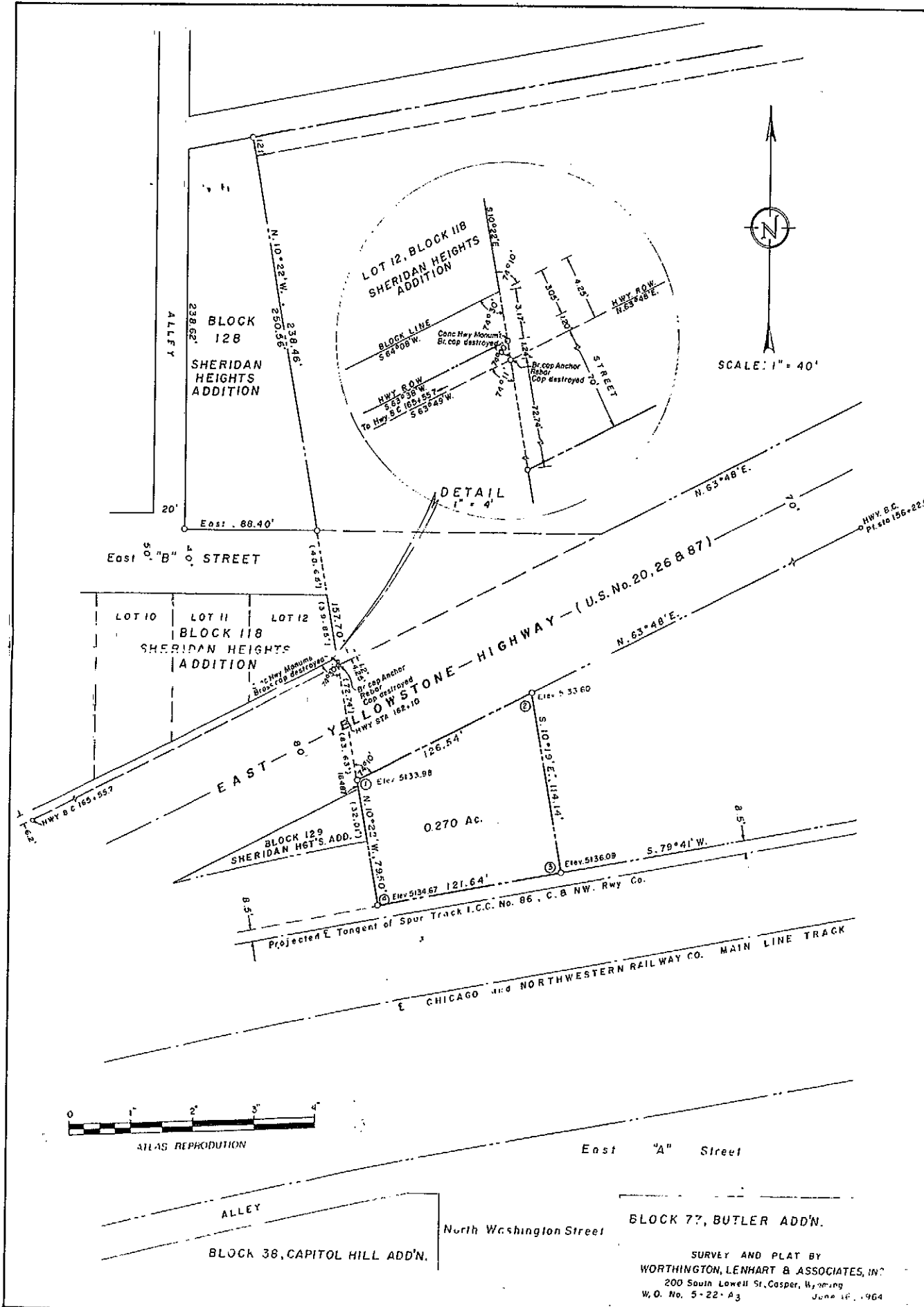

ATLAS REPRODUCTION

East 'A' Street

ALLEY
BLOCK 38, CAPITOL HILL ADD'N.

North Washington Street

BLOCK 77, BUTLER ADD'N.

SURVEY AND PLAT BY
WORTHINGTON, LENHART & ASSOCIATES, INC.
200 South Lowell St., Casper, Wyoming
W. O. No. 5-22-A3 June 16, 1964

11/3

20/107

11/10 Natrona County Clerk

Pocket 12
Folder 1

23822

24022

24022

11/10

11/10