

RECORDED NOV 27 1990 AT 9:27 AM
 INSTRUMENT NO. 484970
 SHELLABARGER ADDITION
 T.33N. R.79W. SECTION 2

PLAT OF
 "SHELLABARGER ADDITION"
 TO THE CITY OF CASPER, WYOMING
 A SUBDIVISION OF PORTIONS OF THE
 N1/2SW1/4, SECTION 2
 TOWNSHIP 33 NORTH, RANGE 79 WEST
 SIXTH PRINCIPAL MERIDIAN
 NATRONA COUNTY, WYOMING

Shellabarger Addition 1909
 Recorded Nov. 27, 1990
 Instrument No. 484970

SCALE: 1"=40'

CERTIFICATE OF DEDICATION

Raymond H. Shellabarger and Mary E. Shellabarger, Husband and Wife, hereby certify that they are the owners and proprietors of the foregoing lands located in and being portions of the NW1/4SW1/4 and NE1/4SW1/4, Section 2, Township 33 North, Range 79 West of the Sixth Principal Meridian, Natrona County, Wyoming and being more particularly described as follows:

Commencing at the northeasterly corner of said NW1/4SW1/4, Section 2; thence into said NW1/4SW1/4, Section 2, S.12°10'31"W., 441.58 feet to a point in the south-westerly right-of-way line of U.S. Interstate Highway No. 1-25 and also the northwesterly corner of the Parcel being described and the true Point of Beginning; thence from said Point of Beginning and along the northeasterly line of said Parcel and southwesterly right-of-way line of said Highway, S.59°17'06"E., 377.71 feet to the northeasterly corner of said Parcel; thence along the easterly line of said Parcel, S.25°34'10"W., 162.32 feet to the southeasterly corner of said Parcel and a point in the north-erly right-of-way line of Yellowstone Highway (U.S. Highway No. 20-26); thence along the southerly line of said Parcel and the northerly right-of-way line of said Yellowstone Highway, S.78°13'40"W., 339.25 feet to the southwesterly corner of said Parcel and a point on a circular curve concave westerly; thence along the westerly line of said Parcel and along the arc of a true curve to the left, having a radius of 218.16 feet and through a central angle of 140°18', northerly, 534.27 feet to the Point of Beginning and containing 1.20 acres, more or less.

The subdivision of the foregoing described lands as appears on this plat is with the free consent and in accordance with the desires of the above named owners and prop-rietors; the name of said subdivision shall be known as "SHELLABARGER ADDITION" to the City of Casper, Wyoming. The 20 feet wide storm sewer as shown hereon has previously been reserved and all highways as shown hereon have been previously dedicated to public use.

Raymond H. and Mary E. Shellabarger
 2201 W. 41st Street
 Casper, Wyoming 82604

Raymond H. Shellabarger
 RAYMOND H. SHELLABARGER

Mary E. Shellabarger
 MARY E. SHELLABARGER

ACKNOWLEDGEMENT

STATE OF ARIZONA }
 COUNTY OF MARICOPA } ss
 The foregoing instrument was acknowledged before me by Raymond H. Shellabarger and Mary E. Shellabarger on this 19th day of MAY, 1990.
 Witness my hand and notarial seal.

My commission expires:

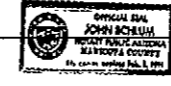

CERTIFICATE OF SURVEYOR

STATE OF WYOMING }
 COUNTY OF NATRONA } ss
 I, Bradley H. Clow of Casper, Wyoming hereby state that this plat was prepared from notes taken during an actual survey made by Steve M. Castle under my direct supervision during the month of May, 1990 and that this plat correctly and accurately represents said survey. All perimeter corners are well and accurately monumented by brass caps as of the date of this plat and all dimensions are expressed in feet and decimals thereof and courses referred to the true meridian. All being true and correct to the best of my know-ledge and belief.

Bradley H. Clow
 BRADLEY H. CLOW
 Notary Public
 Natrona County, Wyoming

Subscribed in my presence and sworn to before me by Bradley H. Clow on this 17th day of MAY, 1990.

My commission expires:

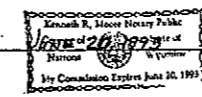

APPROVALS

APPROVED: Community Planning Commission of Casper, Wyoming this 13th day of JUNE, 1990 and forwarded to the City Council of Casper, Wyoming with recommendation that said Plat be approved.

APPROVED: City Council of the City of Casper, Wyoming by Ordinance No. 10-90, duly passed, adopted and approved on the 14th day of August, 1990.

Attest: *Calvin C. Cray*
 CITY CLERK
 APPROVED: Board of County Commissioners of Natrona County, Wyoming by Resolution duly passed on the 4th day of Sept., 1990.

Attest: *John D. ...*
 COUNTY CLERK
 My Term of Office Expires January 7, 1991

INSPECTED AND APPROVED on the 9th day of JULY, 1990.
 INSPECTED AND APPROVED on the 17th day of JULY, 1990.

Filed for record in the Office of the County Clerk of Natrona County, Wyoming this 27th day of NOVEMBER, 1990.

By Stephen ...
 Notary Public

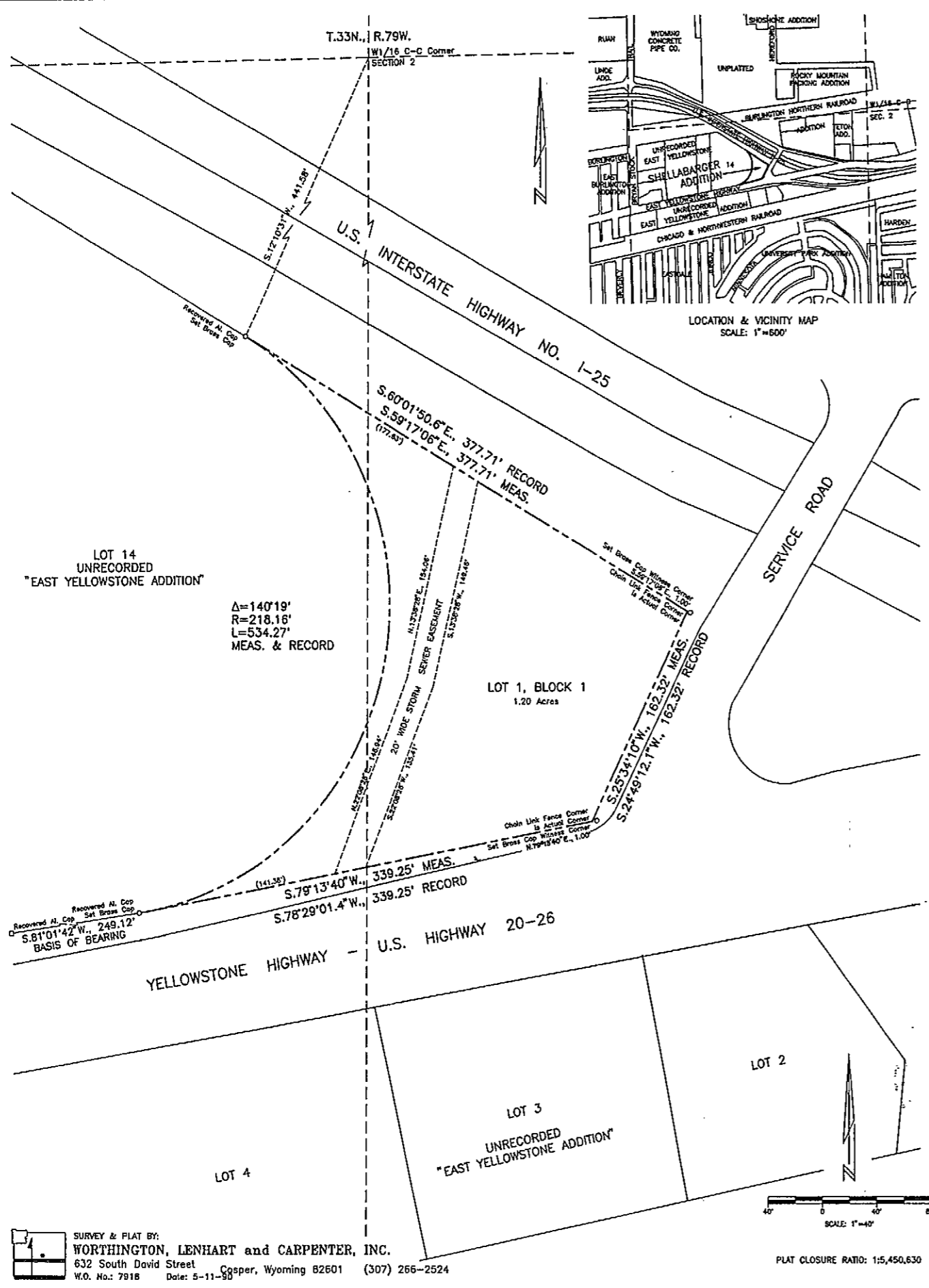

SURVEY & PLAT BY:
 WORTHINGTON, LENHART and CARPENTER, INC.
 632 South David Street
 Casper, Wyoming 82601 (307) 266-2524
 W.O. No. 7918 Date: 5-11-90