

NATRONA CO. WYOM. WY  
MARY ANN COLLINS  
RECORDED SL

'97 SEP 4 PM 3 37

601511

717120

PLAT OF  
**"SISCO ADDITION"**  
 TO THE TOWN OF MILLS, WYOMING  
 BEING AN ANNEXATION OF  
 VACATED PAIGE STREET, MOUNTAIN VIEW SUBURB  
 AND A REPLAT OF  
 PREVIOUSLY ANNEXED LOT 1, BLOCK 64  
 AND VACATED PAIGE STREET  
 "MOUNTAIN VIEW SUBURB"  
 A SUBDIVISION OF A PORTION OF  
 THE SW1/4NW1/4, SECTION 1  
 TOWNSHIP 33 NORTH, RANGE 80 WEST  
 SIXTH PRINCIPAL MERIDIAN  
 NATRONA COUNTY, WYOMING  
 SCALE: 1"=50'

SISCO ADDITION  
Instrument #601579  
Recorded September 4, 1997

CERTIFICATE OF DEDICATION

James B. Sisco and Gloria I. Sisco, Husband and Wife, hereby certify that they are the owners and proprietors of the foregoing lands located in and being all of Lot 1, Block 64 and vacated Paige Street, Mountain View Suburb, being portions of the SW1/4NW1/4, Section 1, Township 33 North, Range 80 West of the Sixth Principal Meridian, Natrona County, Wyoming and being more particularly described by metes and bounds as follows:

Beginning at the most southerly corner of the Parcel being described and also the most southerly corner of said Lot 1, Block 64, Mountain View Suburb and a point of intersection of the westerly line of 60 feet wide Sixth Avenue and the northeasterly line of West Yellowstone Highway; thence from said Point of Beginning and along the southeasterly line of said Parcel and Lot 1, Block 64 and the northeasterly extension thereof and the northeasterly line of said Parcel and vacated Paige Street and the northwesterly extension thereof to the northwesterly corner of said Parcel and also the southeasterly corner of Lot 11, Block 66 of said Mountain View Suburb; thence along the northerly line of said Parcel and vacated Paige Street and the southerly line of said Lot 11, Block 66, N.89°51'E., 112.13 feet to the northeasterly corner of said Parcel and southeasterly corner of said Lot 11, Block 66 and a point in the westerly line of said Sixth Avenue; thence along the easterly line of said Parcel and Lot 1, Block 64 and the northerly extension thereof and the westerly line of said Sixth Avenue, S.0°09'E., 123.83 feet to the Point of Beginning and containing 0.159 acres, more or less.

The subdivision of the above described lands as appears on this plat is with the free consent and in accordance with the desires of the undersigned owners and proprietors; the name of said subdivision shall be known as "SISCO ADDITION" to the Town of Mills, Wyoming.

JAMES B. & GLORIA I. SISCO  
778 N. SIXTH AVENUE  
Casper, Wyoming 82604

*James B. Sisco*  
James B. Sisco

*Gloria I. Sisco*  
Gloria I. Sisco

ACKNOWLEDGEMENT

STATE OF WYOMING }  
COUNTY OF NATRONA } \*\*

The foregoing instrument was acknowledged before me by James B. and Gloria I. Sisco on this 30th day of August, 1997.

Witness my hand and notarial seal.

My commission expires: JUNE 20, 1997  
Notary Public

*Kenneth R. Moore*  
Notary Public

APPROVALS

APPROVED: Town Council of the Town of Mills, Wyoming this 7 day of August, 1997.

Attest: *Sue Rogers*  
Town Clerk

*Robert L. Hoff*  
Mayor

APPROVED: Board of County Commissioners of Natrona County, Wyoming by Resolution duly passed on the 19th day of August, 1997.

Attest: *Mary Ann Collins*  
County Clerk

*Bill B. Brown*  
Chairman of the Board

INSPECTED AND APPROVED on this 27th day of MAY, 1997.

*Arny L. Sison*  
Town Engineer

INSPECTED AND APPROVED on this 8th day of August, 1997.

*Ch. P. J.*  
County Surveyor

Filed for record in the Office of the County Clerk of Natrona County, Wyoming this 4th day of September, 1997.

My term of office expires  
January 4, 1998.  
*Mary Ann Collins*  
County Clerk

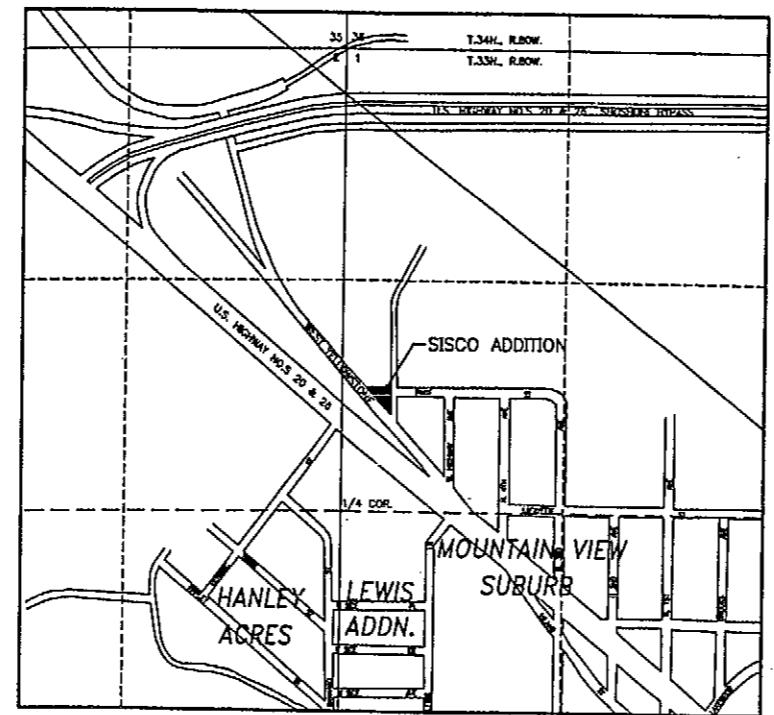
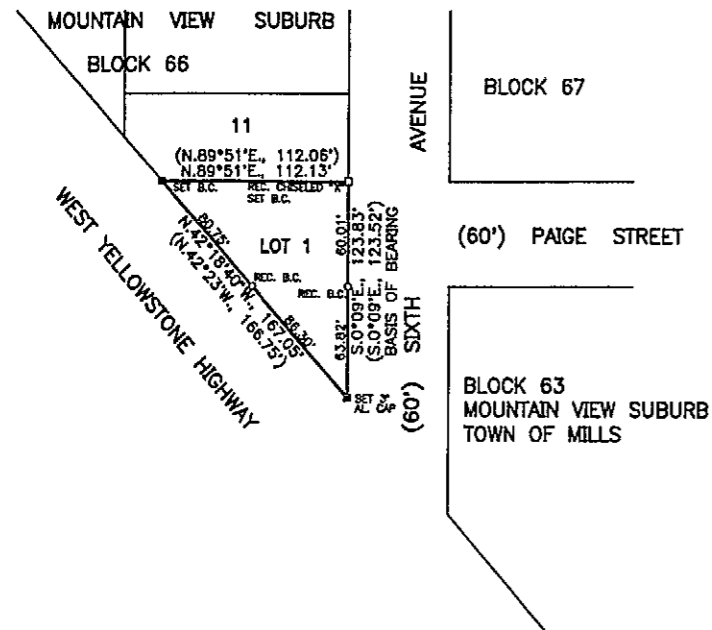
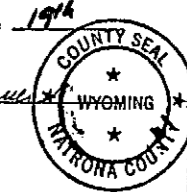

LOCATION & VICINITY MAP  
SCALE: 1"=500'

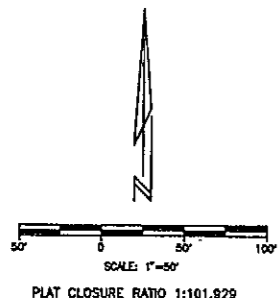

LEGEND:  
 SET CORNER ■  
 BRASS CAP CORNER ○  
 RECOVERED CORNER □  
 RECORD DATA (S.85°51'E., 160.00')  
 MEASURED DATA N.89°28'13"E., 599.80'  
 SUBDIVISION BOUNDARY - - - - -  
 EASEMENT - - - - -

CERTIFICATE OF SURVEYOR

STATE OF WYOMING }  
COUNTY OF NATRONA } \*\*

I, Steve M. Castle of Casper, Wyoming hereby state that this plat was prepared from notes taken during an actual survey made by me during the month of April, 1997 and that this plat correctly and accurately represents said survey and "SISCO ADDITION" to the Town of Mills, Wyoming. All corners are well and accurately marked by Brass Caps and 3" Aluminum Caps and all dimensions are expressed in feet and decimals thereof and courses referred to the true meridian, all being true and correct to the best of my knowledge and belief.



Subscribed in my presence and sworn to before me by Steve M. Castle this 15th day of MAY, 1997.

My commission expires: JUNE 20, 1997  
Notary Public

*Kenneth R. Moore*  
Notary Public

Survey & Plat By:  
**WORTHINGTON, LENHART and CARPENTER, INC.**  
 200 Pronghorn Street Casper, Wyoming 82601 (307) 266-2524  
 W.O. No.: 9527 Date: 4-30-97 Acad Dwg.: SISCO  
 Book No.: 941 Page: 34