

1946A

'96 PM 13 PR 2 31

STATE OF WYOMING ss.
 COUNTY OF NATRONA ss.
 KNOW ALL MEN BY THESE PRESENTS: THAT I, CHARLES K. WOLZ DO HEREBY CERTIFY THAT I PREPARED THIS PLAN FROM AN ACTUAL AND ACCURATE SURVEY OF THE LAND AND THAT THE CORNER MONUMENTS SHOWN THEREON WERE EITHER IN PLACE OR PROPERLY PLACED BY ME, IN ACCORDANCE WITH THE SUBDIVISION REGULATIONS OF NATRONA COUNTY. ERROR OF CLOSURE EXCEEDS 1:10,000.



THE FOREGOING WAS ACKNOWLEDGED BEFORE ME BY CHARLES K. WOLZ THIS _____ DAY OF _____ 1995.
 WITNESS MY HAND AND OFFICIAL SEAL.
 MY COMMISSION EXPIRES _____ NOTARY PUBLIC

ACCESS ROAD 60' WIDE
 NATRONA COUNTY RECORDS
 INSTRUMENT NOS.
 554986 22 DEC 1994
 11:11 AM
 554987 22 DEC 1994
 11:15 AM

SECTION 5
 SECTION 4
 1/4 COR

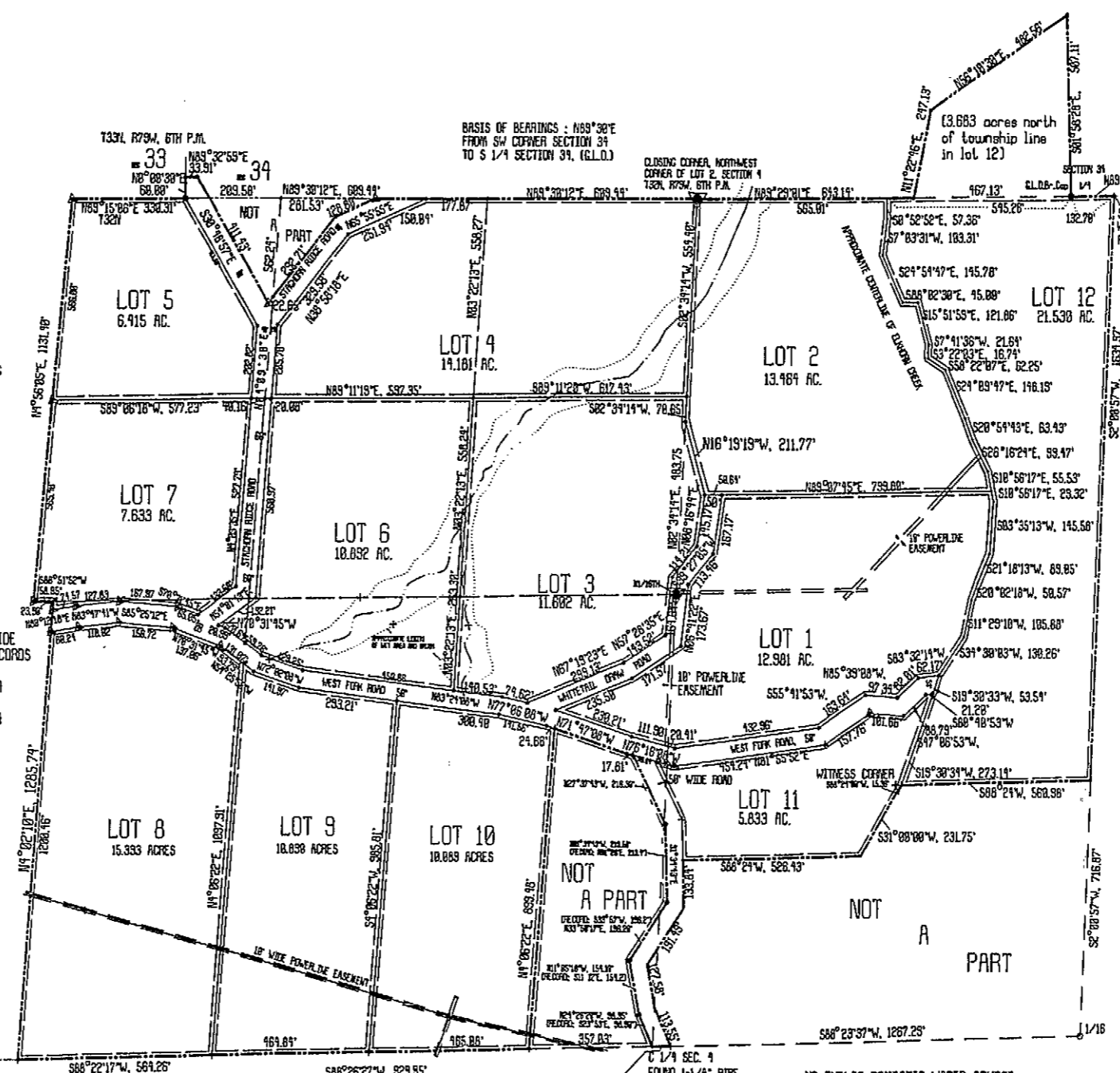

NO PUBLIC DOMESTIC WATER SOURCE
 NO PUBLIC SEWAGE DISPOSAL
 NO PUBLIC MAINTENANCE OF STREETS OR ROADS
 LOCATION OF PRIVATE SEPTIC SYSTEMS SUBJECT TO COUNTY APPROVAL

LEGEND:
 FOUND 3/4" IRON PIPE
 FOUND REBAR W/ PL. CAP
 FOUND 3" C.L.O. BRASS CAP
 SET REBAR W/ PL. CAP P.E. & L.S. 632
 SET OR REPLACE EXISTING WITH 2" BRASS CAP



SUBDIVISION PLAT
 1" = 200'
 100 0 100 200

REPLAT
 OF
 SOUTH CASPER VIEW
 LOTS 1 THROUGH 5
 AS
 SOUTH CASPER VIEW
 LOTS 1 THROUGH 12
 A SUBDIVISION OF NATRONA COUNTY, WYOMING
 IN SECTION 4, T32N, R79W, 6TH P.M.

