

1988

REGISTERED JULY 16, 1985
PLAT NO. 100-100-100-100
PLATMAN DATE 100-100-100-100

SOUTHWEST KENWORTH, LOTS 1, 2, 3.
July 16, 1985 1982-A
409832

1982-

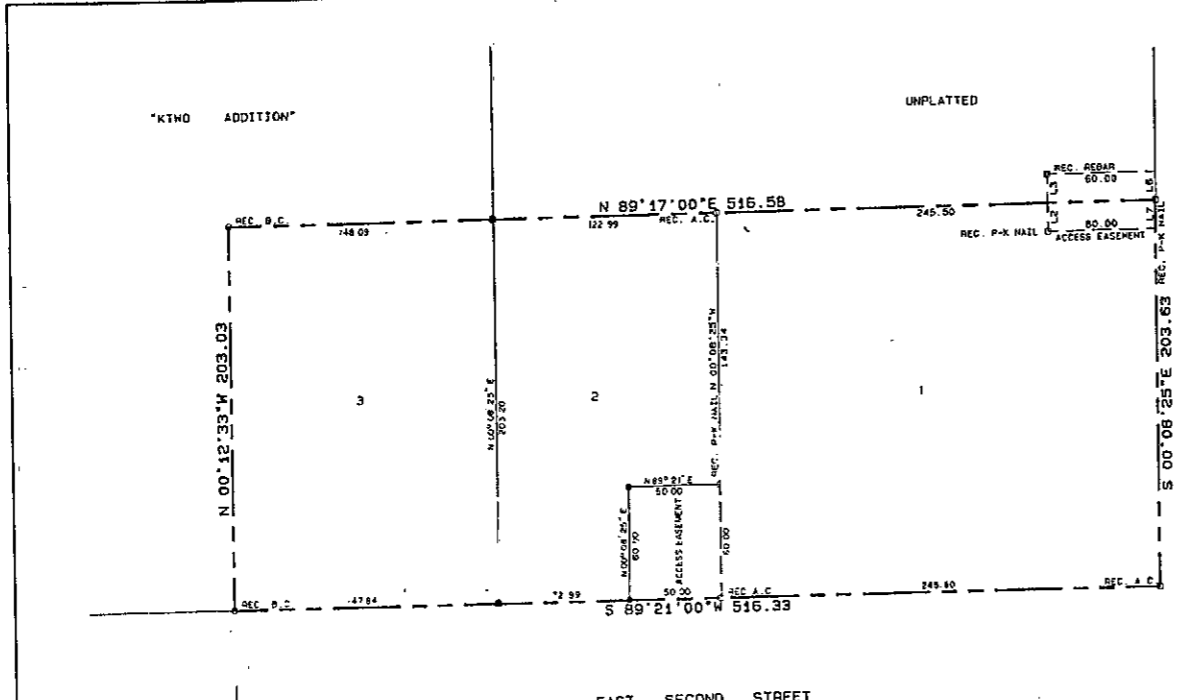

MYOMING BOULEVARD

A REPLAT OF
"SOUTHWEST KENWORTH"
AN ADDITION TO THE CITY OF CASPER
AS
"LOTS 1, 2 & 3, SOUTHWEST KENWORTH"
A REPLAT AND SUBDIVISION OF
"SOUTHWEST KENWORTH"
AN ADDITION TO THE CITY OF CASPER
A SUBDIVISION OF A PORTION OF
SECTION 12
TOWNSHIP 33 NORTH, RANGE 79 WEST
SIXTH PRINCIPAL MERIDIAN
NATRONA COUNTY, WYOMING

SCALE: 1"=40'

CERTIFICATE OF PLATTING

SOUTHWEST FOREST INDUSTRIES, INC., a Nevada Corporation and INSURED INCOME PROPERTIES 1984, a Delaware Limited Partnership, hereby certify that they are the owners and proprietors of the foregoing replat and subdivision located in and being all of Southwest Kenworth, an Addition to the City of Casper, Wyoming, a subdivision of a portion of Section 12, Township 33 North, Range 79 West of the Sixth Principal Meridian, Natrona County, Wyoming and being more particularly described by axes and bounds as follows:

Beginning at the southeasterly corner of the Parcel being described and also said Southwest Kenworth and also the intersection of the northerly line of East Second Street with the westerly line of Myoming Boulevard; thence (2) to said Point of Beginning and along the southerly line of said Parcel and Southwest Kenworth and the northerly line of said East Second Street, S 89° 21' 00" W, 516.33 feet to the southwesterly corner of said Parcel; thence along the westerly line of said Parcel and Southwest Kenworth and the easterly line of K140 Addition to the City of Casper, Wyoming, N 00° 12' 33" W, 203.03 feet to the northwesterly corner of said Parcel and Southwest Kenworth; thence along the northerly line of said Parcel and Southwest Kenworth, N 89° 17' 00" E, 516.59 feet to the northeasterly corner of said Parcel and Southwest Kenworth and a point in and intersection with the westerly line of said Myoming Boulevard; thence along the easterly line of said Parcel and Southwest Kenworth and the westerly line of said Myoming Boulevard, S 00° 08' 25" E, 203.63 feet to the Point of Beginning and containing 2.411 acres, more or less.

The replat and subdivision of the foregoing described lands as appears on this plat is with the free consent and in accordance with the desires of the above named owners and proprietors; the name of said replat and subdivision shall be known as "LOTS 1, 2 & 3, SOUTHWEST KENWORTH", an Addition to the City of Casper, Wyoming.

SOUTHWEST FOREST INDUSTRIES, INC.
a Nevada Corporation
6405 North 24th Street
Phoenix, Arizona 85011

INSURED INCOME PROPERTIES 1984
a Delaware Limited Partnership
3403 North Central Avenue
Phoenix, Arizona 85012

INSURED INCOME PROPERTIES 1984
a Delaware Limited Partnership
by FRANCIS FURBER CORPORATION of America,
the Managing General Partner
By:

ROBIN ROACH, VICE PRESIDENT

CERTIFICATE OF SURVEYOR

STATE OF WYOMING)
COUNTY OF NATRONA) ss

I, Hayward Johnson of Casper, Wyoming hereby certify that this Plat was prepared from notes taken during an actual survey made by me and others under my direction during the month of June, 1985 and that this plat correctly and accurately represents said survey. All corners are well and accurately marked and identified by rebar and B.C.'s as of the date of survey. All dimensions are expressed in feet and decimals thereof and courses referred to the true meridian. All being true and correct to the best of my knowledge and belief.

Wyoming Registration No. 510 L.S.
Subscribed in my presence and sworn to before me by Hayward Johnson on this 6th day of JUNE, 1985.

Hayward Johnson
HAYWARD JOHNSON

My commission expires: JUNE 14, 1989

Hayward Johnson
NOTARY PUBLIC

APPROVALS

APPROVED: Community Planning Commission of Casper, Wyoming this 21st day of JUNE, 1985 and forwarded to the City Council of Casper, Wyoming with recommendation that said Plat be approved.

APPROVED City Council of the City of Casper, Wyoming by Resolution No. 16-33, duly passed, adopted and approved on the 7th day of July, 1985.

Attest: *Cathy Harty*
CITY CLERK

INSPECTED AND APPROVED on the 7th day of July, 1985.

Filed for Record in the Office of the County Clerk of Natrona County, Wyoming this 7th day of July, 1985.

My term of office expires: July 1, 1985

Robin Roach
NOTARY PUBLIC

ACKNOWLEDGEMENT

STATE OF _____)
COUNTY OF _____) ss

The foregoing instrument was acknowledged before me by _____ on this _____ day of _____, 1985.

Witness my hand and notarial seal.
My commission expires: 1990

ACKNOWLEDGEMENT

STATE OF _____)
COUNTY OF _____) ss

The foregoing instrument was acknowledged before me by Robin Roach on this _____ day of _____, 1985.

Witness my hand and notarial seal.
My commission expires: _____

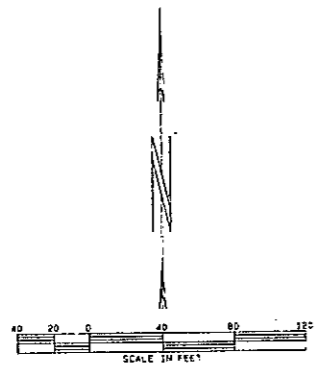

LEGEND:
Brass Cap Corner
Original Corner
Local Corner
5/8" x 18" Rebar
M.L.C. & J. Brass Cap of Aluminum Cap Set
Subdivision Boundary
Fasement
Plat Closure Ratio: 1:460,853

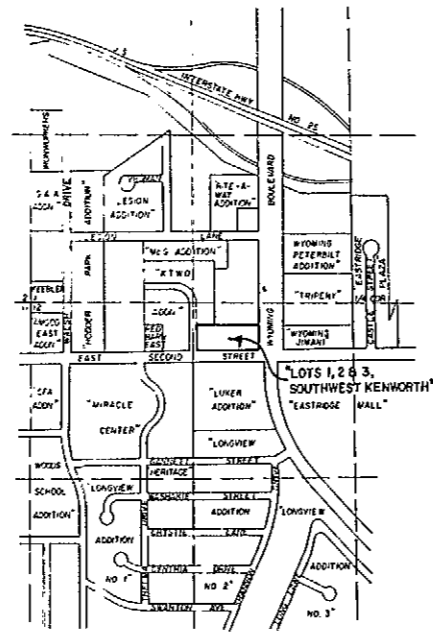

Survey & Plat by
ALTIMING, ENGINEERS, DANIEL, JENKINS & JOHNSON, INC.
104 NORTH DAVIS STREET, CASPER, WYOMING 82601
PHONE 235-1258 DATE 6-6-85