

Corner Sections 8, 9, 16
of Township 33 N. Range 19
West 76 P.M.

This plan was this day approved by order of the Mayor and Council of the City of Casper, County of Natrona, State of Wyoming. Witness the seal of the Mayor and City Clerk and the seal of the City of Casper this 3rd day of October, 1922.

SW 1/4 of Section 16

PLAT OF THE STANDARD OIL SUB-DIVISION BLOCKS 1 to 8 INCLUSIVE

NE Cor. of NW 1/4 of NW 1/4 of Section 16

This survey was made in accordance with the provisions of an act of the Wyoming Legislature, Chapter 124, of the Laws of Wyoming, 1917, in relation to the platting of blocks and streets in a portion of Section 16, Township 33 North, Range 19 West, 76 P.M., also a strip of ground 1.74 in width, to the north of said section, as follows:

Beginning at the corner common to Sections 9, 16, 17, Township 33 North, Range 19 West, and running thence in a northerly direction to the center line of said sections 9, 16, 17, thence 89° 24' 15" South 1316.74 feet to the center line of Spruce Street; thence South 89° 24' 15" West 40.9 feet to the center line of Poplar Street; thence South 89° 24' 15" West 1380.08 feet along said north line of Section 16 to the point of beginning containing 273 acres.

And also a strip of land adjoining and adjacent to the East of the NE 1/4 NW 1/4 of Section 16, aforesaid and more particularly described as follows:

Beginning at the northeast corner of the northwest quarter of the Northwest quarter (NW 1/4, NW 1/4) of Section 16, Township 33 North, Range 19 West, which is North 89° 24' 15" East 1336.63 feet from the northwest corner of said Section 16, thence North 89° 24' 15" East 43.45 feet, thence South 1316.74 feet, thence South 89° 24' 15" West 40.9 feet, thence South 89° 24' 15" East 1316.5 feet to the point of beginning containing 123 acres, more or less, and as appears on the plat and designated as Blocks 1 to 8, inclusive being an addition to the City of Casper, Natrona County, State of Wyoming.

In the free consent and agreement with the desire of the said owners and proprietors and that the streets and alleys shown hereon are hereby dedicated to the public use, and under the law of the State of Indiana in whose these presents are situated by its President and its Corporate Seal, of the State of Indiana, passed on the 12th day of September, 1922.

Witness my hand and seal of said County of Natrona, State of Wyoming, this 5th day of October, 1922.

I, James O. Bull, of Casper, Wyoming, duly qualified Engineer in the State of Wyoming, being duly sworn upon my oath do depose and say:

That upon my authority the survey of the NW 1/4, NW 1/4 of Section 16, Township 33 North, Range 19 West, and more particularly described as follows:

Beginning at the corner common to Sections 9, 16, 17, Township 33 North, Range 19 West, and running thence in a northerly direction along the center line between said Sections 9 and 16, 89° 24' 15" South 1316.74 feet to the center line of Spruce Street, produced to the south; thence South 89° 24' 15" West 40.9 feet to the center line of Poplar Street, produced to the south; thence South 89° 24' 15" West 1380.08 feet along the said center line of Spruce Street, produced to the north line of Section 16, thence South 89° 24' 15" West 1380.08 feet along said north line of Section 16 to the point of beginning containing 273 acres.

And also a strip of land adjoining and adjacent to the East of the NE 1/4 NW 1/4 of Section 16, aforesaid and more particularly described as follows:

Beginning at the northeast corner of the northwest quarter of the Northwest quarter (NW 1/4, NW 1/4) of Section 16, Township 33 North, Range 19 West, which is North 89° 24' 15" East 1336.63 feet from the northwest corner of said Section 16, thence North 89° 24' 15" East 43.45 feet, thence South 1316.74 feet, thence South 89° 24' 15" West 40.9 feet, thence South 89° 24' 15" East 1316.5 feet to the point of beginning containing 123 acres, more or less, and as appears on this plat and designated as Blocks 1 to 8, inclusive being an addition to the City of Casper, Natrona County, State of Wyoming was made at the request of the Standard Oil Company of Indiana, owner and proprietor of the same.

That I surveyed the land into blocks, streets and alleys as shown by this plat which is a true and correct representation of the survey.

That all streets, alleys and blocks are well and accurately marked by four (4) inch by four (4) inch by two (2) foot stakes with an iron (bullpen) nail driven in top.

I, James O. Bull, Engineer in the State of Wyoming, being duly sworn upon my oath do depose and say:

That I surveyed the land into blocks, streets and alleys as shown by this plat which is a true and correct representation of the survey.

That all streets, alleys and blocks are well and accurately marked by four (4) inch by four (4) inch by two (2) foot stakes with an iron (bullpen) nail driven in top.

Witness my hand and seal of said County of Natrona, State of Wyoming, this 5th day of October, 1922.

State of Illinois } ss
County of Cook }
I, _____, a Notary Public in and for said County of Cook and State of Illinois, do hereby certify that _____ and _____ who are personally known to me to be President and Secretary respectively of the Standard Oil Company, organized under the laws of the State of Indiana and the same persons whose signatures are subscribed to the foregoing instrument as President and Secretary respectively appeared before me this day in person and severally acknowledged that they signed, sealed and delivered said instrument in behalf of said corporation and that said instrument and subdivisions are the free and voluntary act of said corporation, for uses and purposes therein set forth. Said instrument was signed and sealed by authority of its Board of Directors.

Given under my hand and Notary Seal this _____ day of _____, 1922.

Notary Public
My commission expires _____ day of _____, 1925.

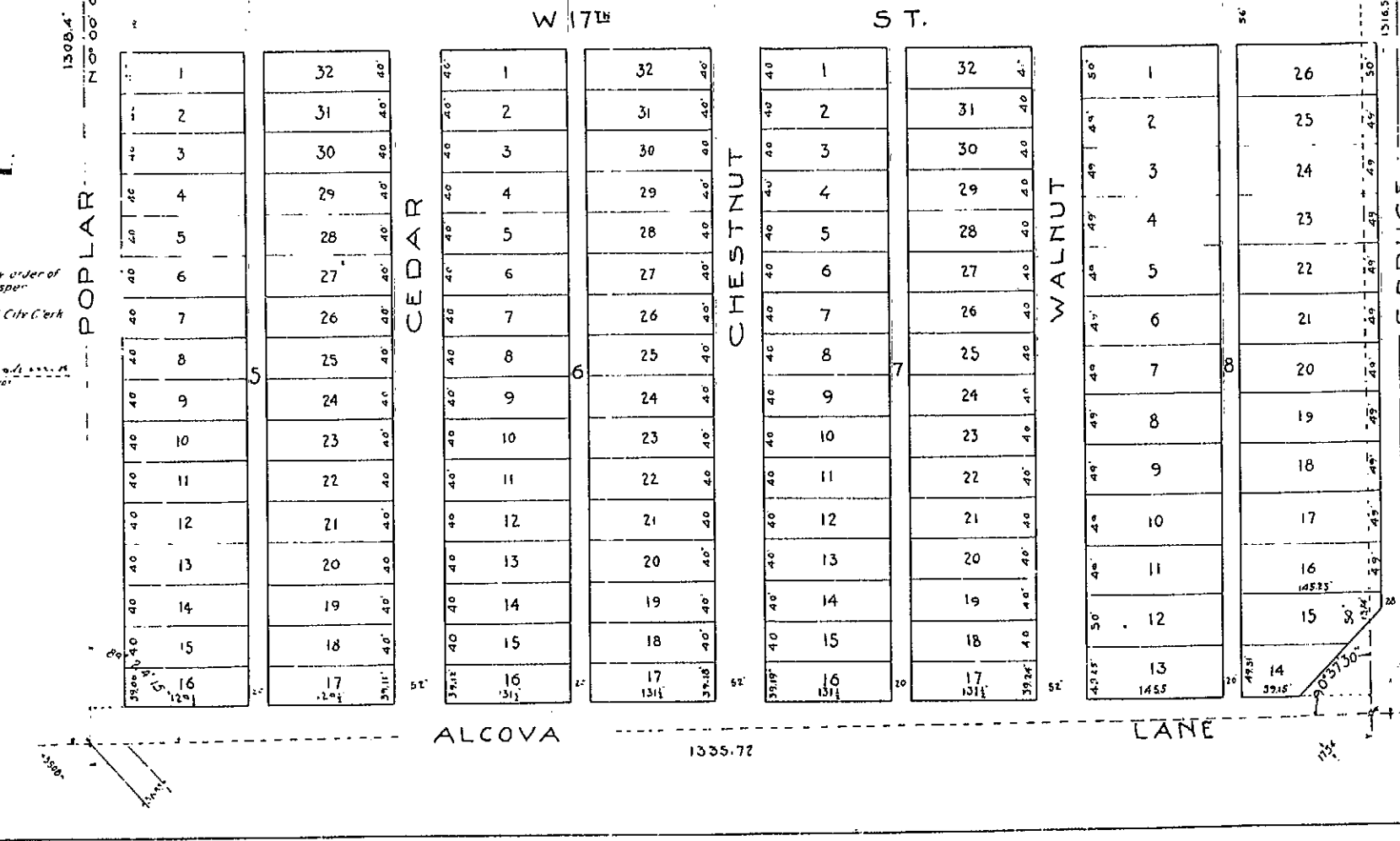
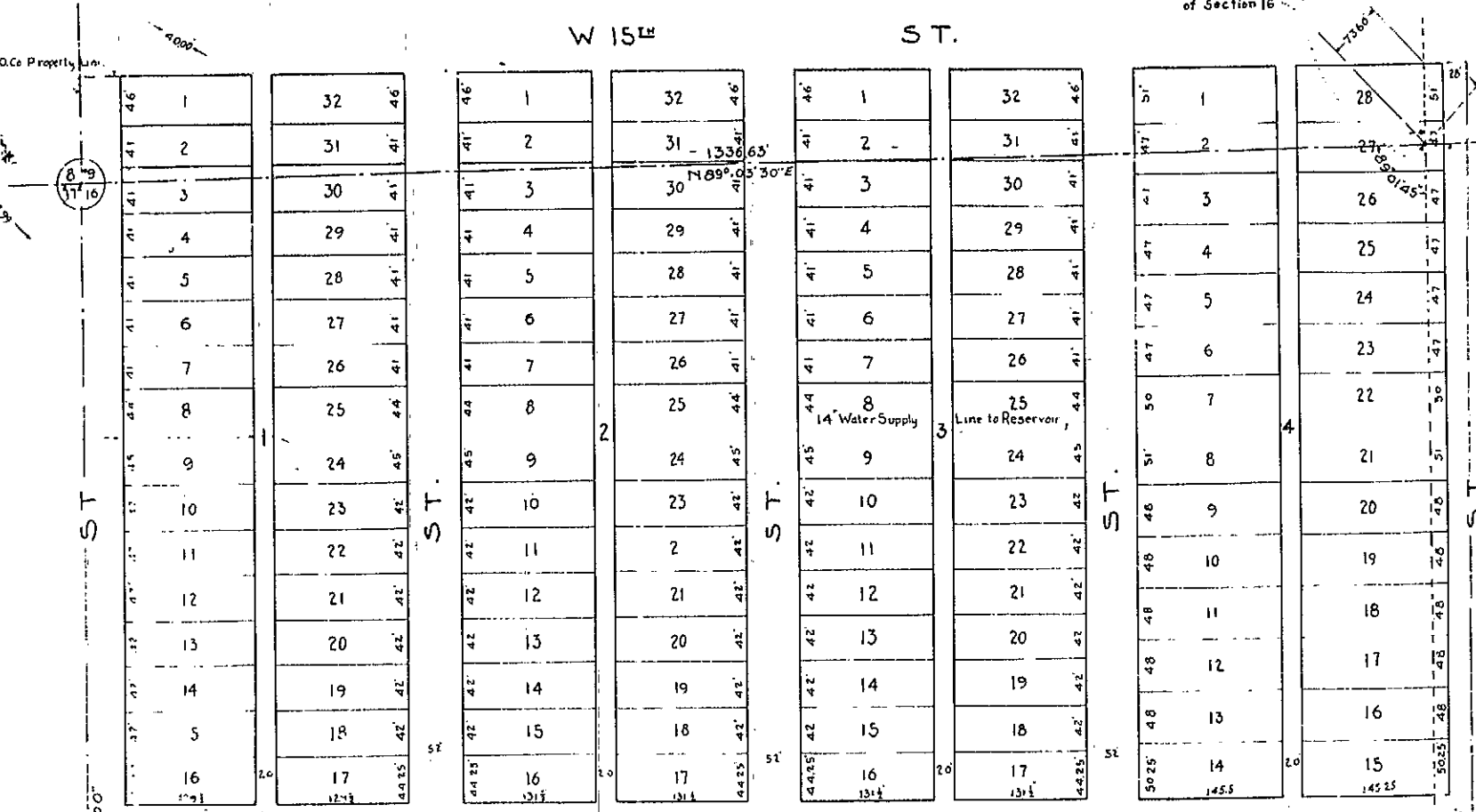

STANDARD OIL CO. Casper, Wyoming
PLAT OF STANDARD OIL COMPANY SUB-DIVISION
REVISOR _____ DATE _____
DATE _____ DRAWN _____
SCALE 1" = 60' CHECKED _____