

"STEFFENSMEIER SIMPLE SUBDIVISION"
BEING A PART OF THE W/2 OF THE NE/4 OF THE SW/4 OF THE NE/4
OF SECTION 34, T. 34 N., R. 79 W.,
6TH P.M., NATRONA COUNTY, WYOMING
AS LOTS 1 & 2

NATRONA COUNTY CLERK, WYOMING
 Renea Vitto
 Feb 19, 2008 03:11:21 PM
 Recorded: S/S
 Fee: \$50.00
 Pages: 1
 REC. PLANNING
837884

CERTIFICATE OF DEDICATION
STATE OF WYOMING) SS
COUNTY OF NATRONA)

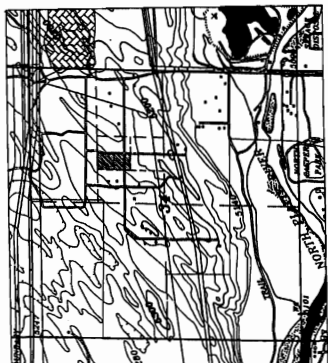
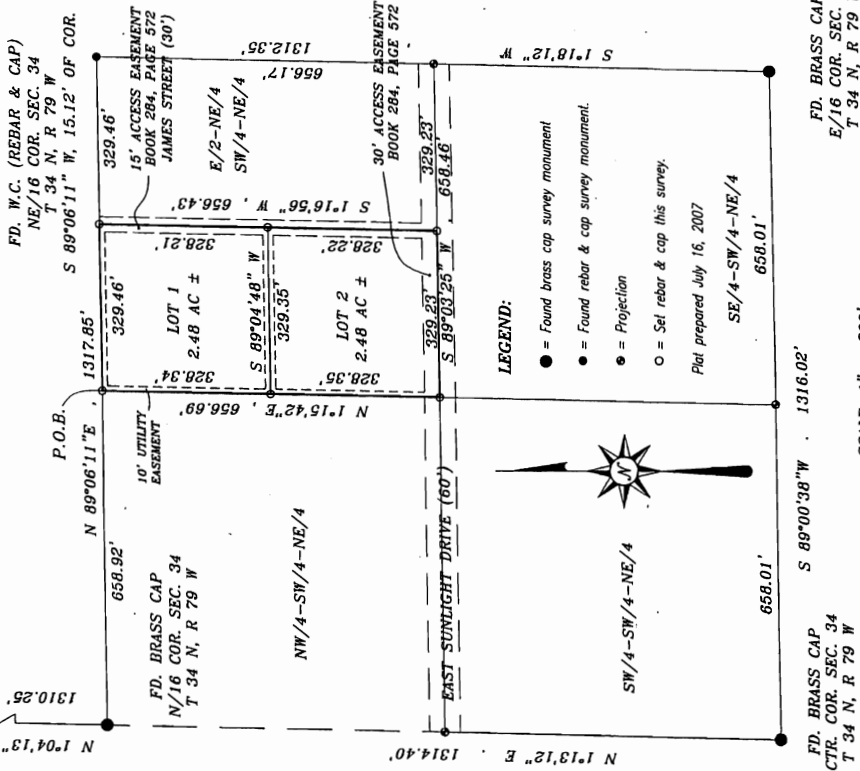

THE TRACT OF LAND, AS IT APPEARS ON THIS PLAT, IS DEDICATED WITH THE FREE CONSENT AND IN ACCORDANCE WITH THE DESIRES OF THE UNDERSIGNED OWNERS AND PROPRIETORS. THE NAME OF THE FAMILY EXEMPTION SHALL BE "STEFFENSMEIER SIMPLE SUBDIVISION" AND THE OWNERS HEREBY GRANT TO THE PUBLIC AND PRIVATE UTILITY COMPANIES AN EASEMENT AND LICENSE TO LOCATE, CONSTRUCT, USE AND MAINTAIN CONDUITS, LINES, WIRES AND PIPES, ANY OR ALL OF THEM, UNDER, ALONG AND ACROSS THE STRIPS OF LAND MARKED AS UTILITY EASEMENTS AS SHOWN ON THIS PLAT.

Jimmie T. Steffensmeier
 JIMMIE T. STEFFENSMEIER
 THE FOREGOING INSTRUMENT WAS ACKNOWLEDGED BEFORE ME BY JIMMIE T. STEFFENSMEIER
 AND ON THIS 17 DAY OF February, 2008.



WITNESS MY HAND AND OFFICIAL SEAL.
 MY COMMISSION EXPIRES 05-24-2008

Gene E. Miller
 NOTARY PUBLIC

CERTIFICATE OF SURVEYOR:
STATE OF WYOMING) SS
COUNTY OF NATRONA)

I, DANIEL A. SIEK, A REGISTERED LAND SURVEYOR IN THE STATE OF WYOMING, DO HEREBY CERTIFY THAT THIS PLAT WAS MADE FROM NOTES TAKEN DURING AN ACTUAL SURVEY MADE BY ME IN THE MONTH OF JUNE, 2007 AND THAT THIS PLAT IS AN ACCURATE REPRESENTATION THEREOF.



THE FOREGOING INSTRUMENT WAS ACKNOWLEDGED BEFORE ME BY
 DANIEL A. SIEK ON THIS 04 DAY OF Feb., 2008.

WITNESS MY HAND AND OFFICIAL SEAL.
 MY COMMISSION EXPIRES Aug. 17, 2011



Sabrina Gibson
 NOTARY PUBLIC - SABRINA GIBSON
 COUNTY OF NATRONA
 STATE OF WYOMING

My term of office expires
 January 6, 2011

RECORDED

FILED FOR RECORD IN THE OFFICE OF THE COUNTY CLERK OF NATRONA COUNTY, WYOMING ON THIS 19th DAY OF Feb., 2008
 INSTRUMENT NO. 837884
Renea Vitto
 COUNTY CLERK



NOTES:
 1. BASIS OF BEARING IS AN ASSUMED BEARING OF N 1°04'13" E ON THE WEST LINE OF THE NW-4/NE-4 OF SECTION 34, T. 34 N., R. 79 W.
 2. ALL BEARINGS AND DISTANCES ARE MEASURED UNLESS OTHERWISE NOTED.
 3. PLAT CLOSURE: 1 IN 328,000.

APPROVALS

STATE OF WYOMING
COUNTY OF NATRONA)

I, DO HEREBY CERTIFY THAT THIS RECAT HAS BEEN EXAMINED BY ME AND FOUND TO COMPLY WITH THE REGULATIONS FOR NATRONA COUNTY, WYOMING, AND IS THEREFORE APPROVED FOR RECORDING.

Eric Johnson 2/10/08
 COUNTY PLANNER / DATE
M. E. Dowell, M.D.
Feb 5 2008 *Paul G. Chacek, M.D.*
 COUNTY SURVEYOR / DATE
 NATRONA COUNTY HEALTH OFFICER / DATE