

**" STEVENSON SIMPLE SUBDIVISION "**  
**PART OF THE NW/4 OF THE NE/4 & ALL OF THE NE/4**  
**OF THE NW/4, SECTION 10, T 33 N, R 80 W, 6TH P.M.,**  
**NATRONA COUNTY, WYOMING**

**CERTIFICATE OF DEDICATION**  
**STATE OF WYOMING ) SS**  
**COUNTY OF NATRONA )**

JAMES L. MYERS AND ALICE L. MYERS AS HUSBAND AND WIFE TOGETHER WITH JOHN S. STEVENSON-TRUSTEE AND JENNY S. VASS-TRUSTEE OF THE JOHN S. STEVENSON AND JENNY S. VASS REVOCABLE TRUST DO HEREBY CERTIFY THAT THEY ARE THE OWNERS AND PROPRIETORS OF ALL THAT PART OF THE NORTHWEST QUARTER OF THE NORTHWEST QUARTER AND THE NORTHWEST QUARTER OF SECTION 10, TOWNSHIP 33 NORTH, RANGE 80 WEST OF THE 6TH PRINCIPAL MERIDIAN, OF THE NATRONA COUNTY, WYOMING AND BEING DESCRIBED AS FOLLOWS:

BEGINNING AT THE NORTH QUARTER CORNER OF SAID SECTION 10, THENCE NORTH 89°29'14" EAST A DISTANCE OF 1312.18 FEET TO THE EAST SIXTEENTH CORNER OF SAID SECTION 10 AND SECTION 3, TOWNSHIP 33 NORTH, RANGE 80 WEST, THENCE SOUTH 0°03'47" EAST A DISTANCE OF 816.99 FEET ALONG THE EAST LINE OF THE NORTHWEST QUARTER OF THE NORTHWEST QUARTER OF SAID SECTION 10 TO A POINT ON A CURVE TO THE RIGHT WHOSE RADIUS POINT BEARS NORTH 57°40'23" WEST A DISTANCE OF 940.00 FEET, THENCE ALONG SAID CURVE TO THE RIGHT THROUGH A CENTRAL ANGLE OF 1°34'06" AN ARC DISTANCE OF 25.73 FEET TO A POINT OF COMMON CURVE TO THE RIGHT WHOSE RADIUS POINT BEARS NORTH 56°06'17" WEST A DISTANCE OF 2840.00 FEET, THENCE ALONG SAID CURVE TO THE RIGHT THROUGH A CENTRAL ANGLE OF 12°59'02" AN ARC DISTANCE OF 643.58 FEET TO A POINT ON THE SOUTH LINE OF THE NORTHWEST QUARTER OF THE NORTHWEST QUARTER OF SAID SECTION 10, THENCE SOUTH 89°17'18" WEST A DISTANCE OF 886.10 FEET TO THE NORTH SIXTEENTH CORNER OF SAID SECTION 10, THENCE SOUTH 89°19'22" WEST A DISTANCE OF 1318.60 FEET TO THE NORTHWEST SIXTEENTH CORNER OF SAID SECTION 10, THENCE NORTH 0°10'02" EAST A DISTANCE OF 1330.35 FEET TO THE WEST SIXTEENTH CORNER COMMON TO SAID SECTIONS 10 AND 3, THENCE NORTH 89°28'10" EAST A DISTANCE OF 1317.91 FEET TO THE POINT OF BEGINNING, CONTAINING 77.881 ACRES MORE OR LESS.

THE TRACT OF LAND, AS IT APPEARS ON THIS PLAT, IS DEDICATED WITH THE FREE CONSENT AND IN ACCORDANCE WITH THE DESIRES OF THE UNDERSIGNED OWNERS AND PROPRIETORS, THE NAME OF THE REPLAT SHALL BE "STEVENSON SIMPLE SUBDIVISION".

*James L. Myers*  
 JAMES L. MYERS  
 ALICE L. MYERS  
*Jenny S. Vass*  
 JENNY S. VASS - TRUSTEE

*John S. Stevenson*  
 JOHN S. STEVENSON - TRUSTEE

THE FOREGOING INSTRUMENT WAS ACKNOWLEDGED BEFORE ME BY JAMES L. MYERS AND ALICE L. MYERS, AS HUSBAND AND WIFE, ON THIS 2nd DAY OF November, 2010.

WITNESS MY HAND AND OFFICIAL SEAL, MY COMMISSION EXPIRES Aug 9, 2014

*James J. Haas*  
 JAMES J. HAAS  
 NOTARY PUBLIC

THE FOREGOING INSTRUMENT WAS ACKNOWLEDGED BEFORE ME BY JOHN S. STEVENSON-TRUSTEE AND JENNY S. VASS-TRUSTEE OF THE JOHN S. STEVENSON AND JENNY S. VASS REVOCABLE TRUST, ON THIS 2nd DAY OF November, 2010.

WITNESS MY HAND AND OFFICIAL SEAL, MY COMMISSION EXPIRES Apr 21, 2011

*James J. Haas*  
 JAMES J. HAAS  
 NOTARY PUBLIC

**CERTIFICATE OF SURVEYOR**  
**STATE OF WYOMING ) SS**  
**COUNTY OF NATRONA )**

I, DANIEL A. SIEK, A REGISTERED LAND SURVEYOR IN THE STATE OF WYOMING, DO HEREBY CERTIFY THAT THIS PLAT WAS MADE FROM NOTES TAKEN DURING AN ACTUAL SURVEY MADE BY ME IN THE MONTH OF AUGUST, 2010 AND THAT THIS PLAT IS AN ACCURATE REPRESENTATION THEREOF.

THE FOREGOING INSTRUMENT WAS ACKNOWLEDGED BEFORE ME BY DANIEL A. SIEK, ON THIS 1th DAY OF December, 2010.

WITNESS MY HAND AND OFFICIAL SEAL, MY COMMISSION EXPIRES

*Daniel A. Siek*  
 DANIEL A. SIEK  
 NOTARY PUBLIC

**RECORDED**

FILED FOR RECORD IN THE OFFICE OF THE COUNTY CLERK OF NATRONA COUNTY, WYOMING THIS 19th DAY OF January, 2010.

INSTRUMENT NO. 902559

*Renee Wilts*  
 RENE E. WILTS  
 COUNTY CLERK

My term of office expires January 5, 2015

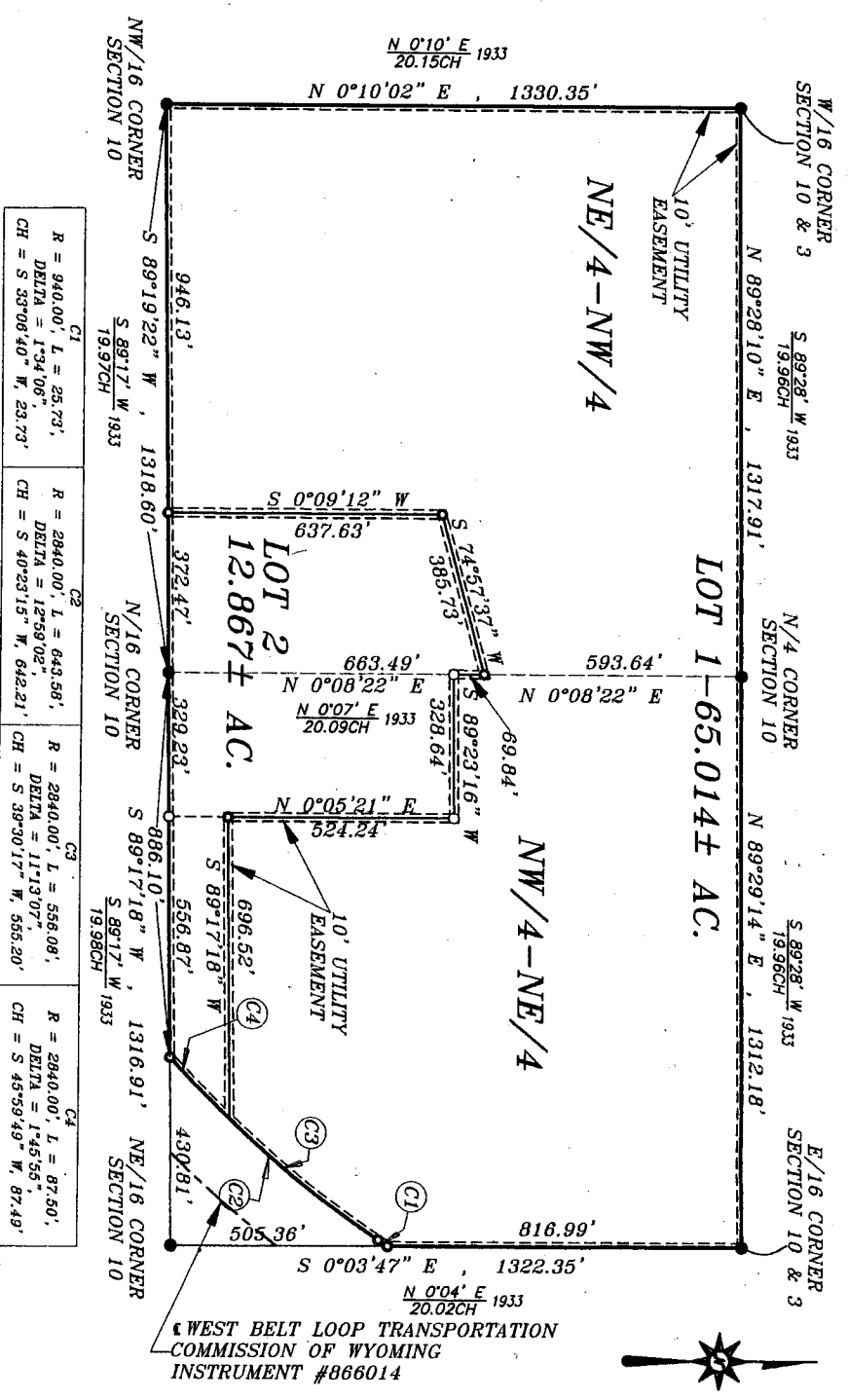

LEGEND:

- = Found brass cap monument.
- = Set 5/8" x 24" long rebar and aluminum cap.
- = Found rebar & cap monument.

C1	R = 940.00', L = 23.73', DELTA = 1°34'06" CH = S 33°06'40" W, 23.73'	C2	R = 2840.00', L = 643.58', DELTA = 12°59'02" CH = S 40°23'15" W, 642.21'	C3	R = 2840.00', L = 556.08', DELTA = 11°13'07" CH = S 39°30'17" W, 555.20'	C4	R = 2840.00', L = 87.50', DELTA = 1°45'56" CH = S 45°59'49" W, 87.49'
----	---	----	---	----	---	----	--

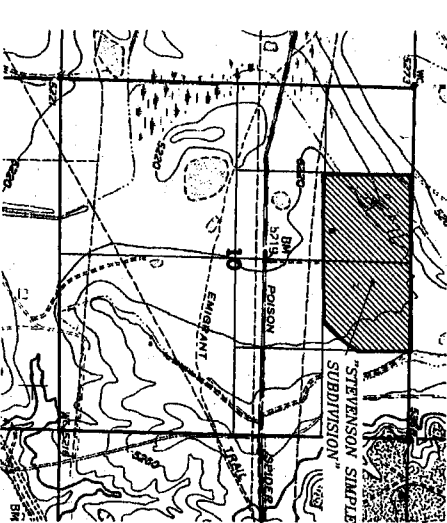

**902559**

NATRONA COUNTY CLERK, WY  
 Renee Wilts  
 Jan 19, 2011 01:49:15 PM  
 Pages: 1 Fee: \$50.00  
 NATRONA COUNTY PLANNING

**APPROVALS**

STATE OF WYOMING )  
 COUNTY OF NATRONA )

I, DO HEREBY CERTIFY THAT THIS SIMPLE SUBDIVISION HAS BEEN EXAMINED BY ME AND FOUND TO COMPLY WITH THE REGULATIONS FOR NATRONA COUNTY, WYOMING, AND IS THEREFORE APPROVED FOR RECORDING.

*Judith* 1/19/11  
 COUNTY PLANNER / DATE

*James J. Haas* 1/28/10  
 COUNTY SUPERVISOR / DATE

*Renee Wilts* 1/19/11  
 NATRONA COUNTY HEALTH OFFICER / DATE