

PLAT OF  
**"SU CASA ADDITION NO. 2"**  
 TO THE TOWN OF MILLS, WYOMING  
 A VACATION AND REPLAT OF  
 SU CASA MOBILE HOME PARK  
 TOWN OF MILLS, WYOMING  
 A SUBDIVISION OF PORTIONS OF THE  
 S1/2NW1/4, SECTION 1  
 TOWNSHIP 33 NORTH, RANGE 80 WEST  
 SIXTH PRINCIPAL MERIDIAN  
 NATRONA COUNTY, WYOMING  
 SCALE: 1"=20'

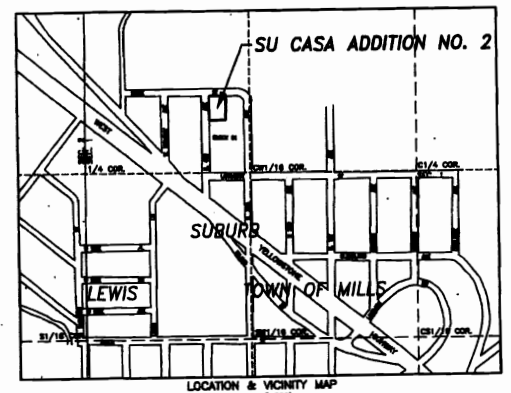
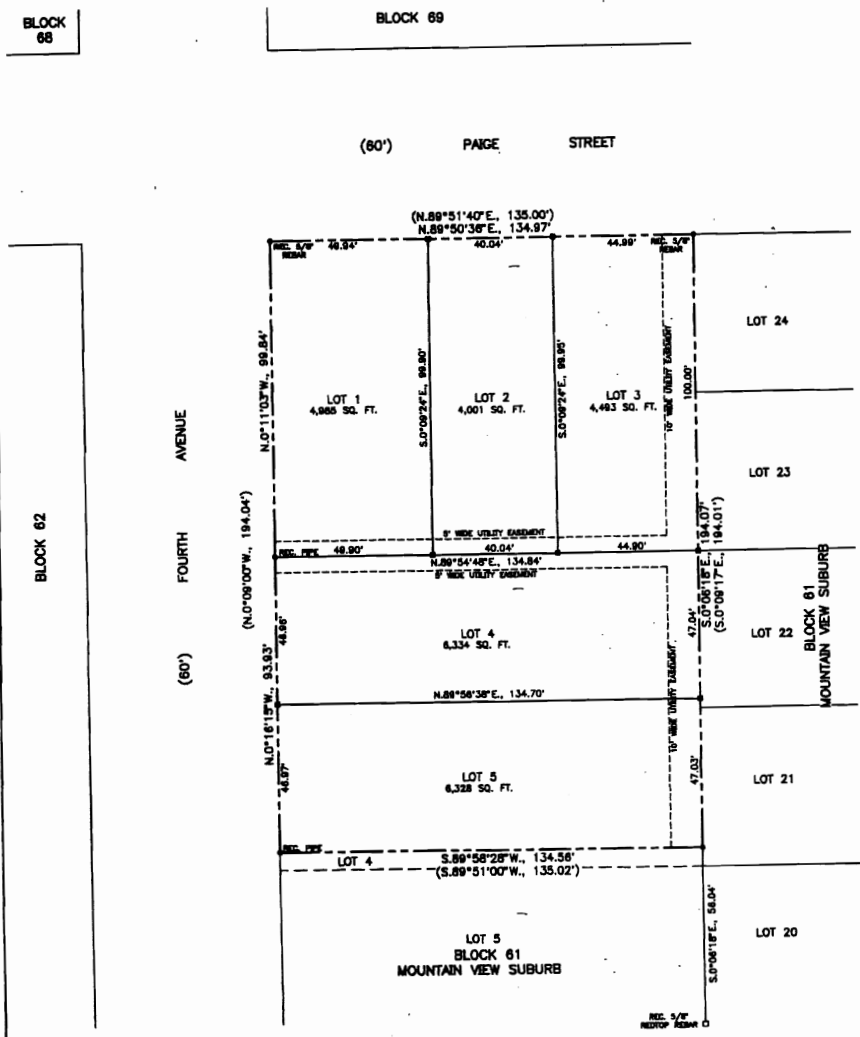

**CERTIFICATE OF DEDICATION**

Emmylyn Page - Wolcott hereby certifies that she is the owner and proprietor of the foregoing vacation and replat of Su Casa Mobile Home Park, Town of Mills, Wyoming, a subdivision of a portion of the S1/2NW1/4, Section 1, Township 33 North, Range 80 West of the Sixth Principal Meridian, Natrona County, Wyoming and being more particularly described by metes and bounds as follows:

Beginning at the northwesterly corner of the Parcel being described and also the northwesterly corner of said Su Casa Mobile Home Park and a point of intersection of the easterly line of Fourth Avenue with the southerly line of Paige Street; thence along the northerly line of said Parcel and Su Casa Mobile Home Park and the southerly line of said Paige Street, N.89°50'38"E., 134.97 feet to the northeasterly corner of said Parcel and Su Casa Mobile Home Park and the northwesterly corner of Lot 24, Block 61, Mountain View Suburb; thence along the Park and the northwesterly corner of Lot 24, Block 61, Mountain View Suburb, thence along the easterly line of said Parcel and Su Casa Mobile Home Park and the westerly line of Lots 24, 23, 22, and 21, Block 61, Mountain View Suburb, S.0°08'18"E., 184.07 feet to the southwesterly corner of said Parcel and Su Casa Mobile Home Park; thence along the westerly line of said Parcel and Su Casa Mobile Home Park and across Lot 4, Block 61, Mountain View Suburb, S.89°58'28"W., 134.56 feet to the southwesterly corner of said Parcel and Su Casa Mobile Home Park and a point in and intersection with the easterly line of said Fourth Avenue; thence along the westerly line of said Parcel and Su Casa Mobile Home Park and the easterly line of said Fourth Avenue, N.0°18'18"W., 83.93 feet to a point; thence continuing along the westerly line of said Parcel and Su Casa Mobile Home Park and the easterly line of said Fourth Avenue, N.0°11'03"W., 99.64 feet to the Point of Beginning and containing 0.800 acres, more or less.

The vacation and replat of the foregoing described lands as appears on this plat is with the free consent and in accordance with the desire of the above named owner and proprietor of said lands; the name of said vacation and replat shall be known as "SU CASA ADDITION NO. 2" to the Town of Mills, Wyoming. All streets as shown hereon have previously been dedicated to the use of the public.

EMMYLYN PAGE - WOLCOTT  
 208 Hardon Drive  
 Cooper, Wyoming 82509

*Emmylyn Page - Wolcott*  
 Emmylyn Page - Wolcott, Owner

**ACKNOWLEDGMENTS**

State of Wyoming) ss  
 County of Natrona)  
 The foregoing instrument was acknowledged before me by Emmylyn Page - Wolcott  
 this 12th day of January, 2008.

Witness my hand and official seal.  
 My commission expires: [Seal]

*Janet L. Moore*  
 Janet L. Moore, Notary Public

**CERTIFICATE OF SURVEYOR**

STATE OF WYOMING) ss  
 COUNTY OF NATRONA)  
 I, Steve M. Castle of Cooper, Wyoming hereby state that this plat was prepared from notes taken during actual surveys made by me or others under my direct supervision during the period of November, 2007 to January, 2008 and that this map correctly represents said surveys. All corner markers are well and accurately monumented by brass caps as of the date of this map. All dimensions are expressed in feet and decimals thereof and courses referred to the true meridian, all being true and correct to the best of my knowledge and belief.



Wyoming Registration No. 6010 L.S.

Subscribed in my presence and sworn to before me by Steve M. Castle this 12th day of January, 2008.

My commission expires: [Seal]

*Janet L. Moore*  
 Janet L. Moore, Notary Public



**APPROVALS**  
 APPROVED: Town Council of the Town of Mills, Wyoming by Resolution No. 2008-01 duly passed, adopted and approved on the 9th day of January, 2008.

Attest: *Roseanna Walker*  
 Roseanna Walker, Clerk

INSPECTED AND APPROVED on the 11th day of January, 2008.  
*Steve M. Castle*  
 Steve M. Castle, Surveyor

Filed for Record in the Office of the County Clerk of Natrona County, Wyoming this 14th day of January, 2008.

*Roseanna Walker*  
 Roseanna Walker, County Clerk



**LEGEND**

- RECOVERED CORNER (AS NOTED)
- SET BRASS CAP
- SET ALUMINUM CAP
- BOUNDARY EASEMENTS
- MEASURED DISTANCE
- REDWOOD DISTANCE

S.89°12'41"W., 665.65'  
 (S.89°14'01"W., 665.47')

