

953893

PLAT OF
SULLIVAN SIMPLE SUBDIVISION
 A SUBDIVISION OF A PORTION OF THE NE1/4SE1/4,
 SECTION 1, TOWNSHIP 33 NORTH, RANGE 80 WEST
 SIXTH PRINCIPAL MERIDIAN
 NATRONA COUNTY, WYOMING

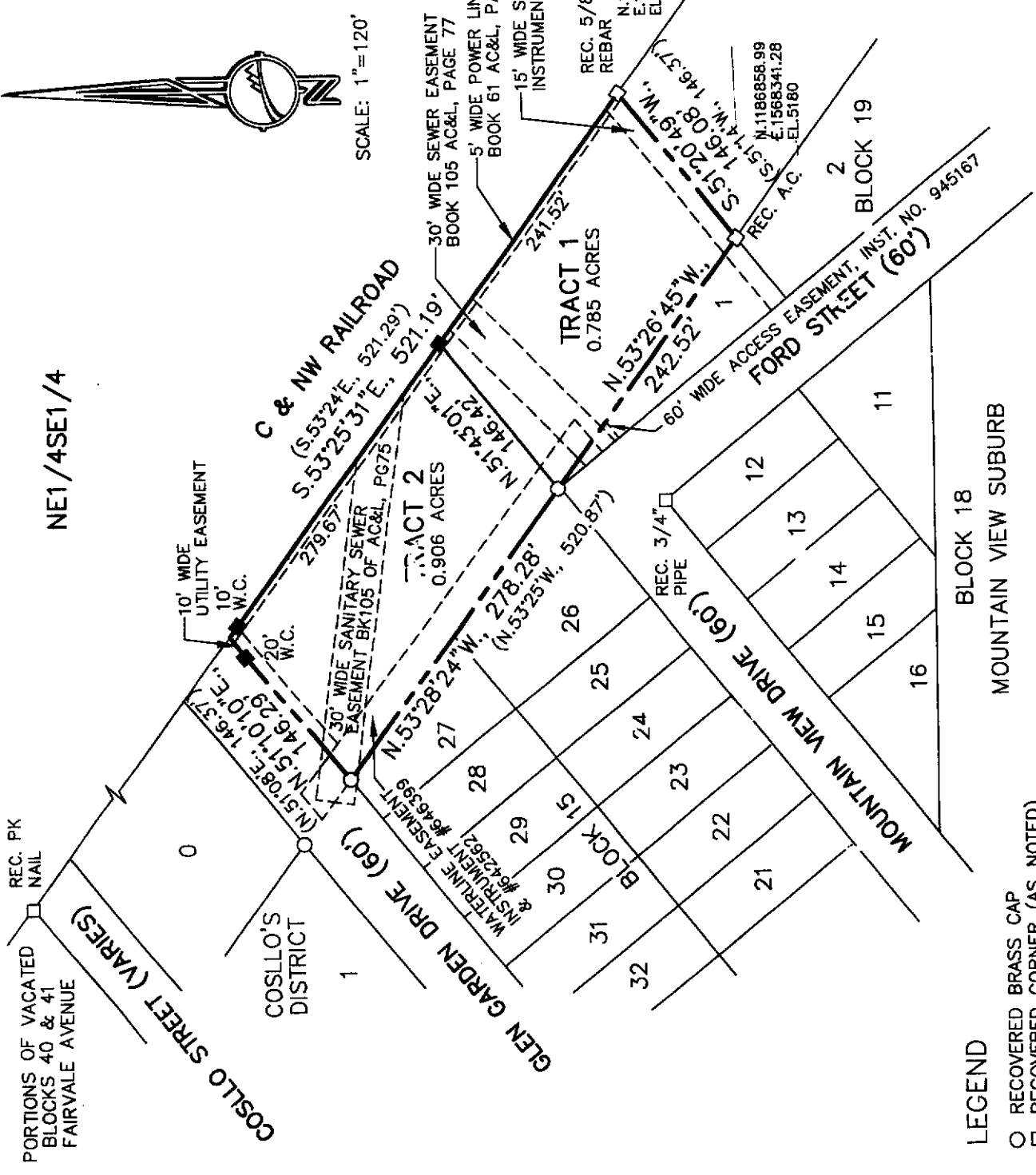

SCALE: 1"=120'

CERTIFICATE OF OWNER

Joseph S. Sullivan, hereby certify that the above or foregoing subdivision, Sullivan Simple Subdivision, a subdivision of a portion of the NE1/4SE1/4, Section 1, Township 33 North, Range 80 West of the Sixth Principal Meridian, Natrona County, Wyoming as it appears on this plat is with the free consent and in accordance with the desires of the above named and undersigned owners and proprietors of said lands, the name of said subdivision shall be "SULLIVAN SIMPLE SUBDIVISION". Dated at Casper, Wyoming this 15TH day of MAY, 2013.

Joseph S. Sullivan
 JOSEPH S. SULLIVAN, OWNER

STATE OF WYOMING }
 COUNTY OF NATRONA } ss

The foregoing instrument was acknowledged before me by Joseph S. Sullivan, Owner on this 15TH day of MAY, 2013.

Witness my hand and official seal.
 My commission expires: JUNE 20, 2013

Anneth A. Moore
 Notary Public

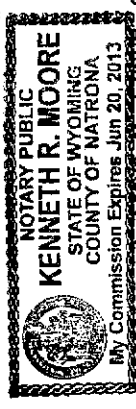

CERTIFICATE OF SURVEYOR

Steve M. Castle, a Professional Land Surveyor, License No. 6010, do hereby certify that this plat was made from notes taken during an actual survey made by me or under my direct supervision during the month of January, 2013 and that this plat, to the best of my knowledge and belief, correctly and accurately represents said survey.

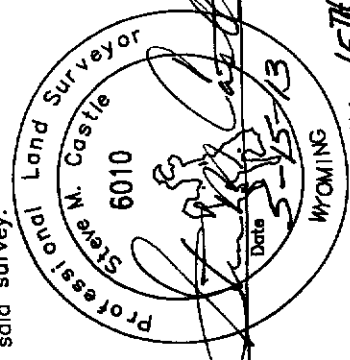

CERTIFICATE OF APPROVAL

STATE OF WYOMING }
 COUNTY OF NATRONA } ss

I, do hereby certify that this record of survey has been examined by me and found to comply with the regulations for Natrona County, Wyoming, and is therefore, approved for recording.

William Shumway
 COUNTY DEVELOPMENT DIRECTOR/DATE 6/28/13
 COUNTY SURVEYOR/DATE 6/28/13

Filed for record in the office of the county clerk of Natrona County, Wyoming on this 28 day of June, 2013.

Renea Vitto
 COUNTY CLERK

My term of office expires 5/2015

STATE OF WYOMING }
 COUNTY OF NATRONA } ss

The foregoing instrument was acknowledged before me by Steve M. Castle this 15TH day of MAY, 2013.

Witness my hand and official seal.

My commission expires: JUNE 20, 2013

Anneth A. Moore
 Notary Public

LEGEND

- RECOVERED BRASS CAP
- RECOVERED CORNER (AS NOTED)
- SET 5/8" REBAR WITH ALUMINUM CAP
- N.89°49'14"E., 184.79' MEASURED
- (N.89°49'14"E., 184.79') RECORDED EASEMENT
- SUBDIVISION BOUNDARY

DATUM: GROUND DISTANCE - U.S. SURVEY FOOT
 BASIS OF BEARING - GEODETIC BASED ON GPS COORDINATES REFER TO CITY OF CASPER GIS DATUM, WYOMING STATE PLANE COORDINATES, EAST CENTRAL ZONE, NAD83/86 AND ELEVATIONS REFER TO NGVD29. ELEVATIONS ARE NOT INTENDED FOR BENCH MARK REFERENCES.

