

LOCATION INSET SCALE: 1"=2000'  
 SECTION 8, T 33 N, R 80 W, 6TH P.M.,  
 NATRONA COUNTY, WYOMING

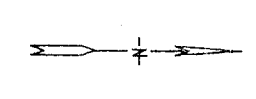
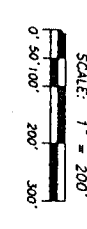

CERTIFICATE OF SURVEYOR:  
 STATE OF WYOMING ) SS  
 COUNTY OF NATRONA )  
 JUL 2 PM 12 26

KNOW ALL MEN BY THESE PRESENTS: That I, Daniel A. Sisk, do hereby certify that I prepared this plat from an actual and accurate survey of the land made by me during the month of March, 2002, and that the corner monuments shown hereon were properly placed under my supervision, in accordance with the Subdivision Regulations of Natrona County.

Subscribed in my presence and sworn to before me on this 9th day of APRIL, 2002.  
 My commission expires on 12/31/2005.  
 Daniel A. Sisk  
 Notary Public

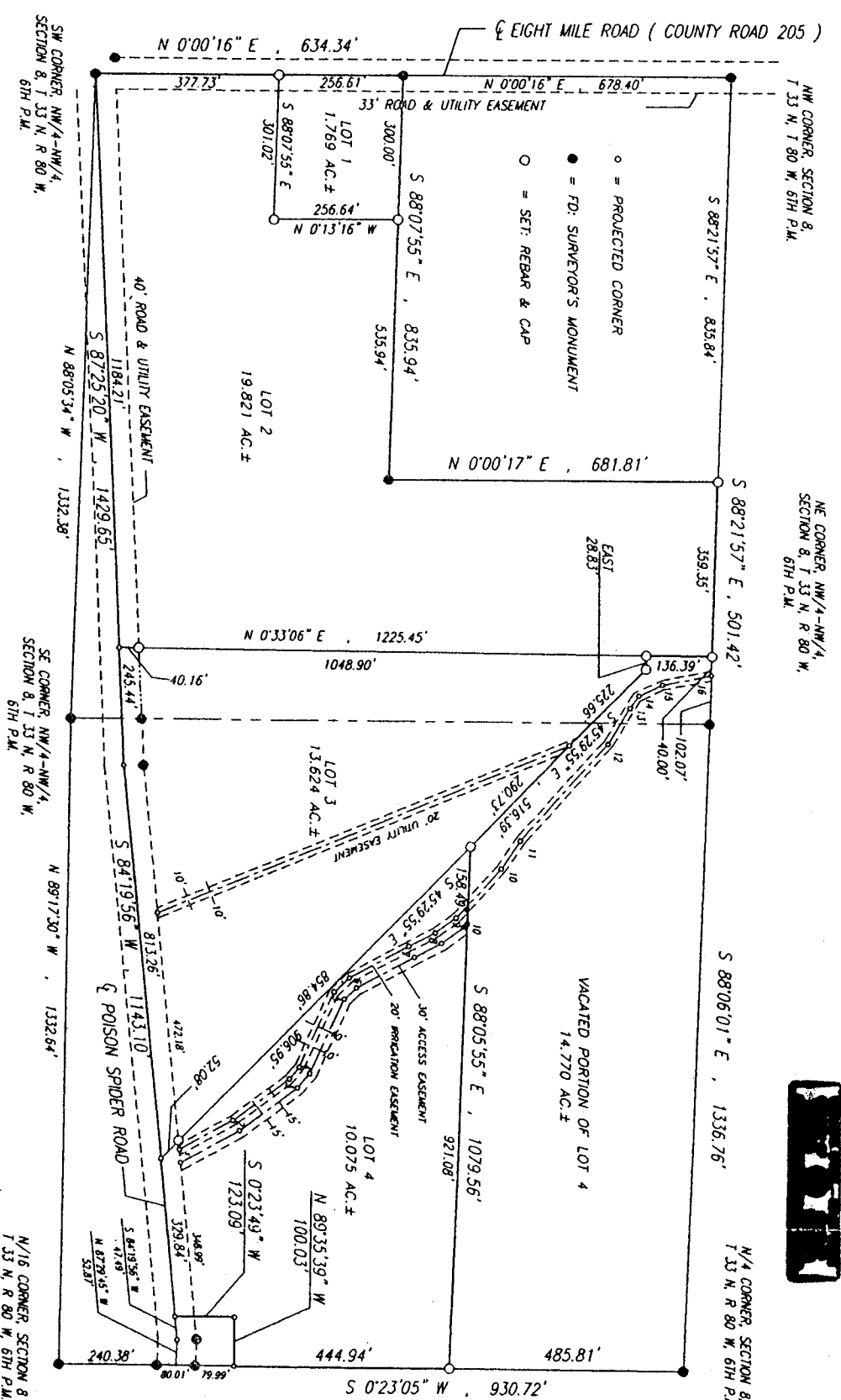
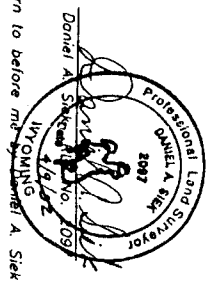

AMENDMENT TO LOT 4 OF  
 "SUNDOWNER RANCH SUBDIVISION"  
 A SUBDIVISION OF A PART OF THE NORTH HALF OF THE  
 NORTHWEST QUARTER OF SECTION 8, TOWNSHIP 33 NORTH,  
 RANGE 80 WEST OF THE 6TH PRINCIPAL MERIDIAN,  
 NATRONA COUNTY, WYOMING

CERTIFICATE OF DEDICATION:

We, Richard N. Moffett and Elizabeth Jane Moffett do hereby certify that the above and foregoing amendment to lot 4 of the Sundowner Ranch subdivision located in and being all that part of the North half of the Northwest quarter of Section 8, Township 33 North, Range 80 West of the 6th Principal Meridian, Natrona County, Wyoming being described as follows:  
 Beginning at a point on the east line of the Northwest quarter of said Section 8 which bears South 0°23'05" West a distance of 485.81 feet from the north quarter corner of said Section 8, thence South 0°23'05" West a distance of 444.94 feet along the east line of the Northwest quarter of said Section 8 to a point, thence North 89°35'39" West a distance of 100.03 feet to a point, thence South 0°23'49" West a distance of 123.09 feet to a point on the centerline of Poison Spider Road, thence South 84°19'56" West a distance of 329.84 feet along said road centerline to a point, thence North 43°29'33" West a distance of 506.59 feet to a point, thence South 88°05'55" East a distance of 109.36 feet to the point of beginning, is with the free consent and in accordance with the desires of the above named owners and proprietors. Said amended lot 4 contains 10,075 acres more or less.

STATEMENT OF VACATION:  
 The boundaries of the most northerly 14,770 acres of lot 4 are vacated and therefore that portion is no longer incorporated in the SUNDOWNER RANCH SUBDIVISION.

ACKNOWLEDGEMENTS  
 STATE OF WYOMING )  
 COUNTY OF NATRONA ) SS  
 The foregoing instrument was acknowledged before me by Richard N. Moffett and Elizabeth Jane Moffett on this 2nd day of July, 2002.  
 Witness my hand and notarial seal this 2nd day of July, 2002.  
 Notary Public

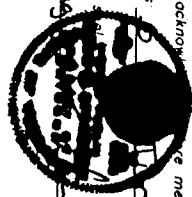

§ 40' RIGIDATION EASEMENT

1	N 28°54' W. 126.0'
2	N 36°53' W. 144.8'
3	N 49°37' W. 32.2'
4	N 63°28' W. 170.4'
5	N 45°15' W. 42.4'
6	N 28°10' W. 138.8'
7	N 26°54' W. 61.0'
8	N 36°02' W. 53.3'
9	N 47°44' W. 137.4'
10	N 55°40' W. 69.9'
11	N 47°42' W. 288.9'
12	N 59°09' W. 87.6'
13	N 35°54' W. 31.8'
14	N 25°03' W. 54.7'
15	N 11°14'19" W. 102.93'
16	

§ 30' ACCESS EASEMENT

1	N 28°53'37" W. 138.5'
2	N 36°53'12" W. 149.4'
3	N 49°37'34" W. 38.4'
4	N 63°27'25" W. 169.0'
5	N 45°15'44" W. 34.2'
6	N 28°09'21" W. 135.1'
7	N 26°55'06" W. 62.8'
8	N 36°02'22" W. 52.8'
9	N 47°43'57" W. 10.21'
10	

NO PROPOSED PUBLIC SEWER OR SEWAGE DISPOSAL SYSTEM.  
 NO PUBLIC MAINTENANCE OF STREETS OR ROADS.  
 THIS SUBDIVISION IS SUBJECT TO ALL EASEMENTS, AGREEMENTS AND RESTRICTIONS OF RECORD.

Inspected and Approved on the 12th day of June, 2002.  
 County Surveyor

APPROVAL  
 Approved Board of County Commissioners of Natrona County, Wyoming by resolution duly passed on this 4th day of June, 2002.

Inspected and Approved on the 28th day of June, 2002  
 City/County Health Dept.  
 County Planner

Inspected and Approved on the 22nd day of July, 2002.  
 County Clerk

TESTE:  
 County Clerk  
 Chairman of the Board