

# SUNNYSIDE ACRES

## NATRONA COUNTY WYO

SCALE 1"=100'

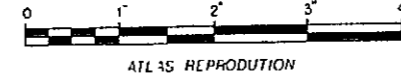

ATLAS REPRODUCTION

77725  
STATE OF WYOMING } S.S.  
COUNTY OF NATRONA }  
This instrument was filed for Record  
Oct. 10, 1920.  
At 2:30 o'clock P.M., and duly Recorded  
in Book 27 of Records on page 236.  
H.K. Carlson County Clerk.

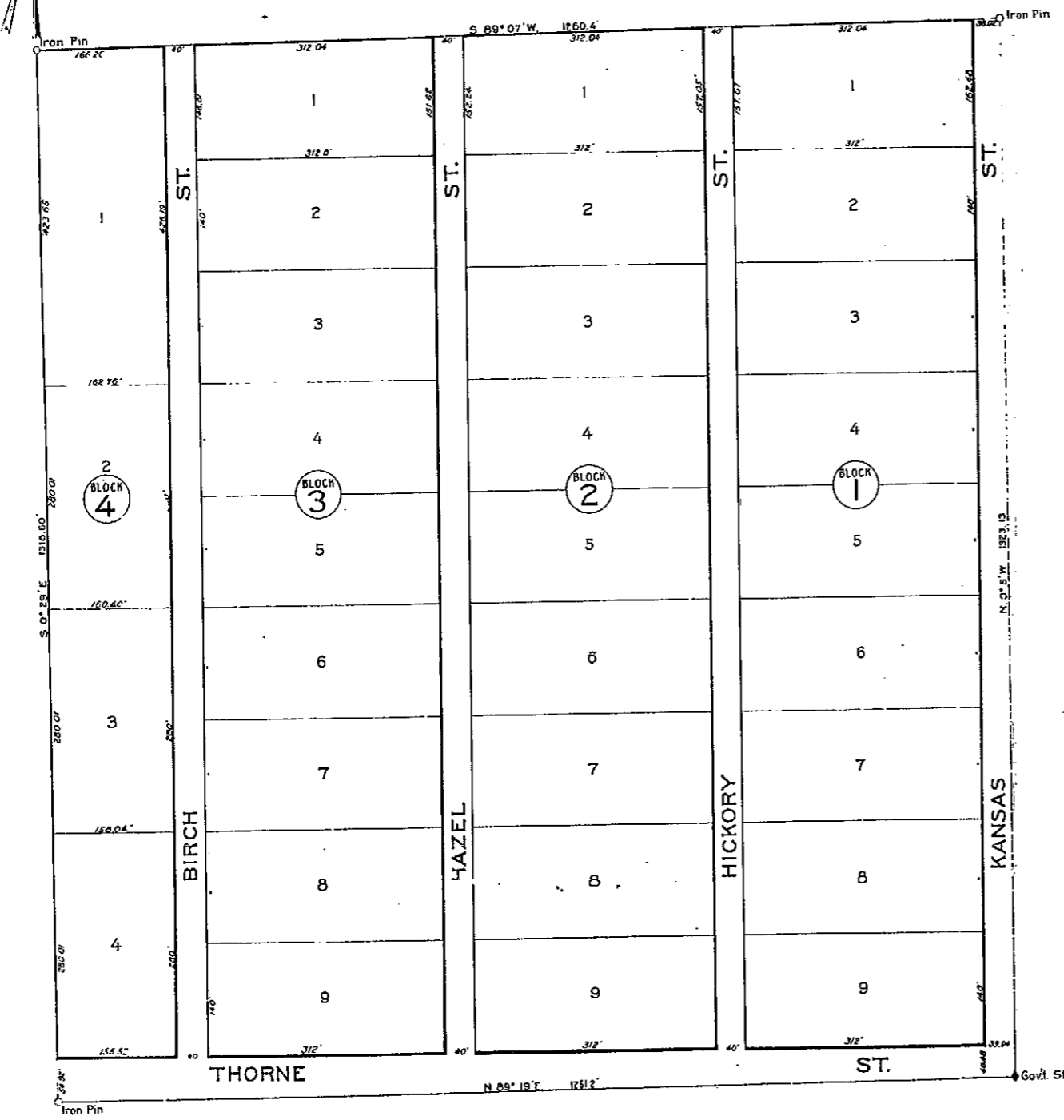

STATE OF WYOMING } S.S.  
COUNTY OF NATRONA }

I George W. Blattenberg and Sarah Catharine Blattenberg his wife do hereby certify that we are the present and sole owners of forty acres of land situated in and being the S.E. 1/4 of the S.E. 1/4 of Section 15 Township 33 North, Range 79 West of the 6th Principal Meridian which said tract is situated in the County of Natrona State of Wyoming the subdivision of said tract of land as the same appears upon this plat is with our free consent and in accordance with our desire and that said subdivision shall be known as Sunnyside Acres. We herewith also release and waive the right of homestead

*George W. Blattenberg*  
*Sarah Catharine Blattenberg*

STATE OF WYOMING } S.S.  
COUNTY OF NATRONA }

On this 14th day of October A.D. 1920, before me personally appeared George W. Blattenberg and Sarah Catharine Blattenberg, husband and wife to me known to be the persons described in and who executed the foregoing instrument and acknowledged that they executed the same as their free act and deed, including the release and waiver of the right of homestead, the said wife having been by me fully apprised of her right and the effect of signing and acknowledging the said instrument

Given under my Notarial seal this 14th day of Oct. A. D. 1920

My comission expires Feb. 24, 1921.

*James H. Body*  
Notary Public

STATE OF WYOMING } S.S.  
COUNTY OF NATRONA }

Marion N. Wheeler of Casper, Wyoming of lawful age first duly sworn according to law on his oath says that he is a licensed engineer in the State of Wyoming, that a survey was made under his direction and supervision of a tract of land being the S.E. 1/4 of the S.E. 1/4 of Section 15, Township 33 North, Range 79 West of the 6th. Principal Meridian, situated in the County of Natrona, State of Wyoming, at the request of George W. Blattenberg and Sarah Catharine Blattenberg, his wife, owners and proprietors of said land. That said land was subdivided into tracts as shown by the plat to which this certificate is attached and of which it forms a part and that said plat is a true and correct representation of said survey

*Marion N. Wheeler*  
Engineer - License No 75

Subscribed in my presence and sworn to before me this 14th day of Oct A.D. 1920

My commission expires, Feb. 24, 1921

*James H. Body*  
Notary Public  
Wheeler: G. Worthington, Civil Engineer, Map Makers, Blue Printers, Casper, Wyo.