

114106

STATE OF WYOMING
County of Natrona } ss
This instrument was filed for record
at 2:20 o'clock P.M. on 11/24/22
in book 10 of 2d Sec. 589
Alma F. Hawley
County Clerk

SUNNYSIDE ADDITION NO. 2,

TO THE CITY OF CASPER, NATRONA COUNTY, STATE OF WYOMING.

Scale: 1 in. = 100 ft.

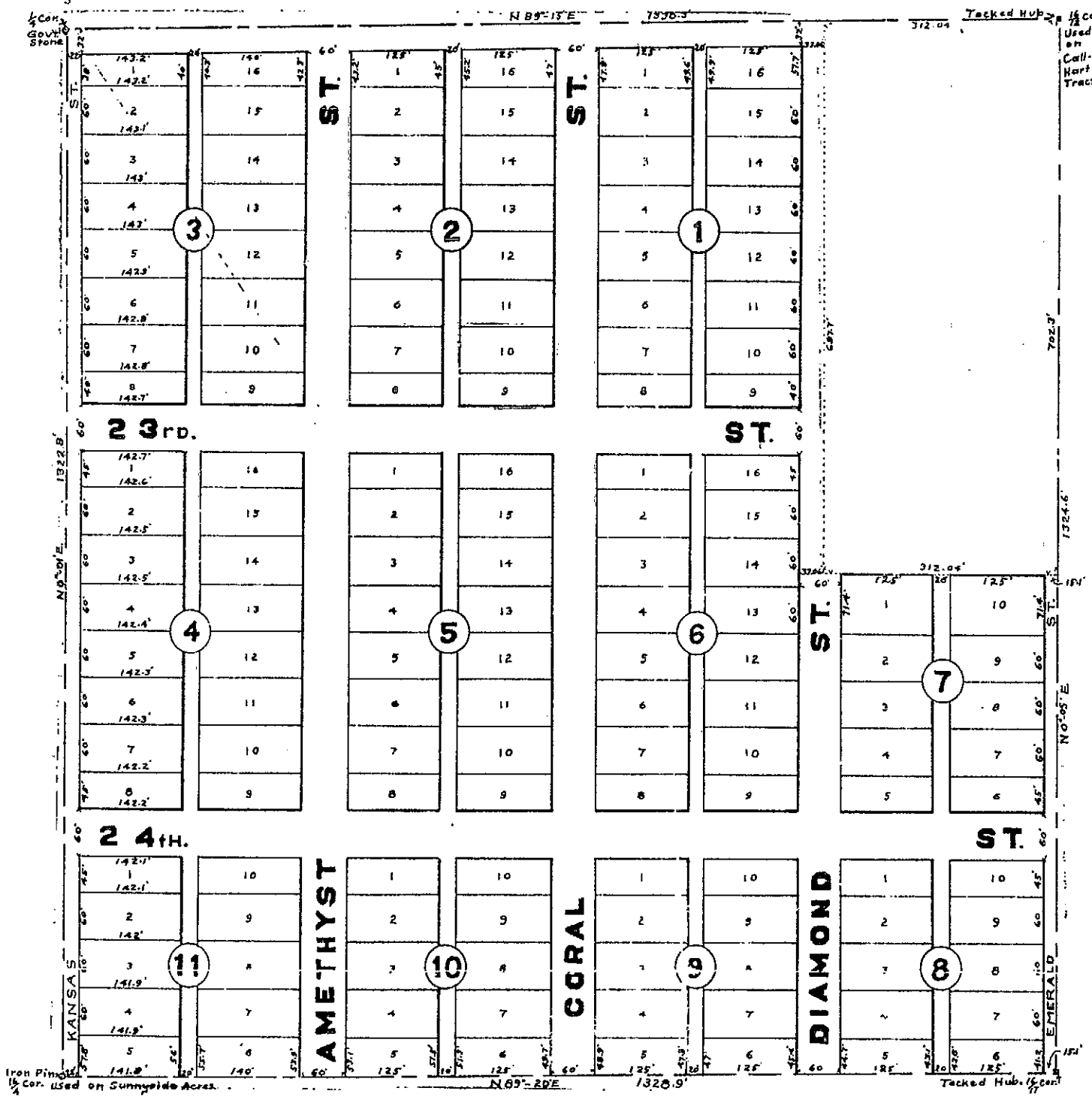

STATE OF WYOMING } ss
COUNTY OF NATRONA }

We, George W. Blattenberg and Sarah Catharine Blattenberg, his wife do hereby certify that we are the present and sole owners of thirty-five acres of land situated in and being a part of the Northwest Quarter (NW $\frac{1}{4}$) of the Southwest Quarter (SW $\frac{1}{4}$) of Section 14, Township Thirty-three North (T33N), Range Seventy-nine West (R79W), of the Sixth Principal Meridian, which said tract is situated in the County of Natrona, State of Wyoming. The subdivision of said tract of land as the same appears on this plat is with our free consent and in accordance with our desires and that said subdivision shall be known as "SUNNYSIDE ADDITION NO. 2 TO THE CITY OF CASPER, NATRONA COUNTY, STATE OF WYOMING."

We herewith, release and waive the right of homestead.
Witness:
W.W. Lacey
George W. Blattenberg
Sarah Catharine Blattenberg

STATE OF WYOMING } ss
COUNTY OF NATRONA }

On this 6 day of March A.D. 1922, before me personally appeared George W. Blattenberg and Sarah Catharine Blattenberg, husband and wife, to me known to be the persons described in and who executed the foregoing instrument and acknowledged that they executed the same as their free act and deed, including the release and waiver of the right of homestead, the said wife having been by me fully apprised of her right and the effect of signing and acknowledging the said instrument.

Given under my Notarial seal this 6 day of March A.D. 1922.
Roy H. Bullback
Notary Public.
My commission expires Dec. 22, 1925....

STATE OF WYOMING } ss
COUNTY OF NATRONA }

Albert Park, of Casper, Wyoming, of lawful age, first duly sworn according to law on his oath says that he is a licensed surveyor in the State of Wyoming; That a survey was made under his direction and supervision of a tract of land being a part of the NW $\frac{1}{4}$ of the SW $\frac{1}{4}$ of Section 14, Township 33 North, Range 79 West of the 6th. Principal Meridian, situated in the County of Natrona, State of Wyoming, at the request of George W. Blattenberg and Sarah Catharine Blattenberg, his wife, owners and proprietors of said land; That said land was subdivided into lots, streets and alleys as shown by the plat to which this certificate is attached and of which it forms a part and that said plat is a true and correct representation of said survey.

Albert Park
Surveyor.
License No 14

Subscribed in my presence and sworn to before me this 6 day of March A.D. 1922
Roy H. Bullback
Notary Public
My commission expires Dec. 22, 1925