

39/315

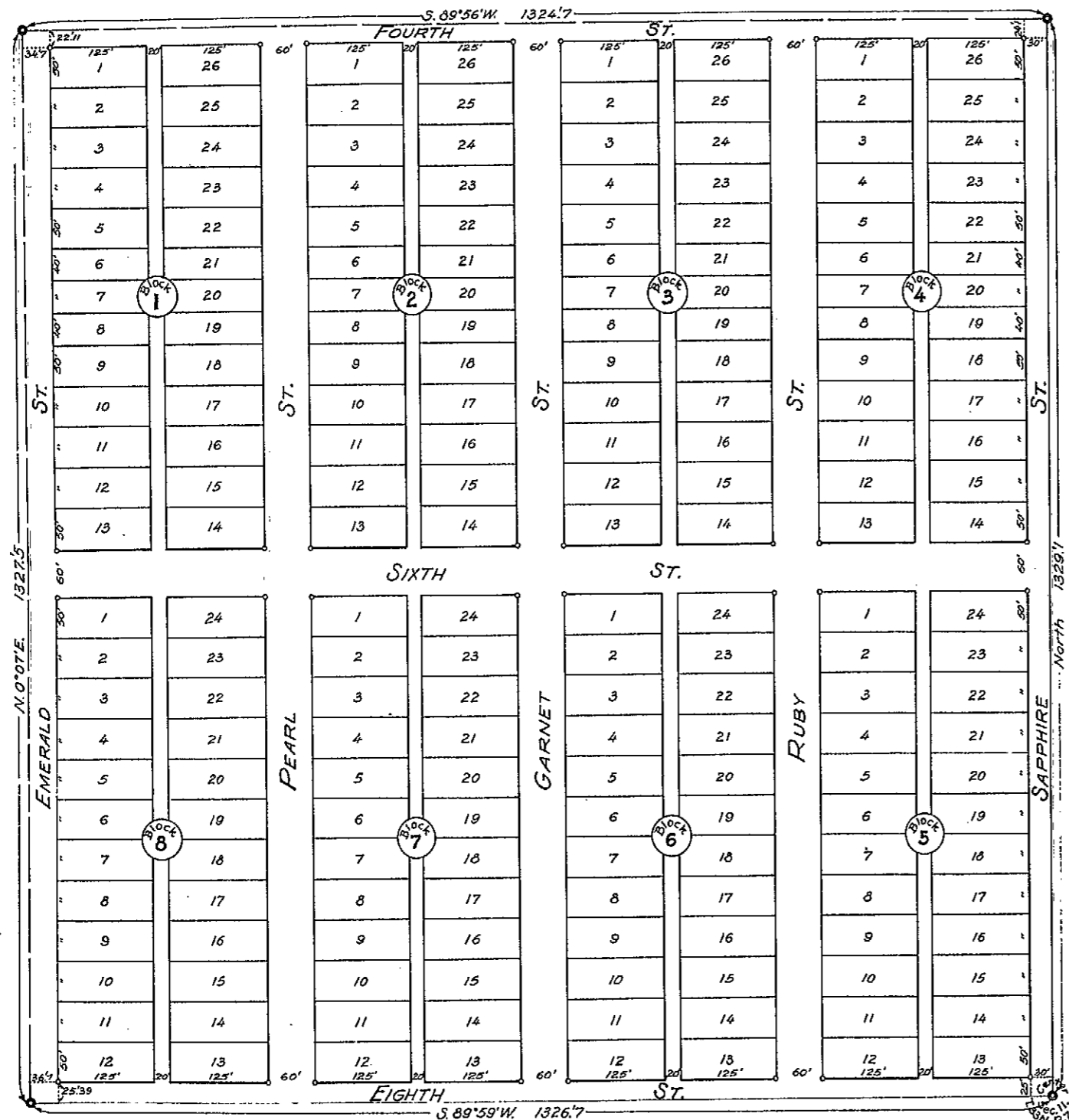
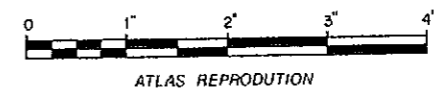

SUNRISE ADDITION TO CITY OF CASPER, WY

Scale 1 in. = 100 ft.

I, Irwin E. Bryan do hereby certify that I am the present and sole owner of the 40 acres, more or less, of land situated in and being the Southeast Quarter (S.E. 1/4) of the West Quarter (NW 1/4) of Section Eleven (11), Township Thirty-three (33) North, Range nine (9) West of the Sixth (6th) Principal Meridian, which said tract is situated in the County of Natrona, State of Wyoming; the subdivision of said tract of land as shown on this plat, is with my free consent and in accordance with my desire, and that said subdivision shall be known as SUNRISE ADDITION to the City of Casper, Wyoming. In witness whereof Irwin E. Bryan has hereunto set his hand this 8th day of May A.D. 1923.

Witness *Geo. W. Ferguson*, *James E. Ba...*

STATE OF WYOMING } s.s.
 COUNTY OF NATRONA }
 I, *C. D. Henry*, Notary Public in and for the County in the State aforesaid, hereby certify that on this 8th day of May A.D. 1923 before me personally appeared Irwin E. Bryan to me known to be the person who executed the foregoing instrument and that he executed the same as his free act and deed.
 Witness my hand and Notarial Seal this 8th day of May A.D. 1923.

C. D. Henry
 Notary Public
 My commission expires September 26th 1919

STATE OF WYOMING } s.s.
 COUNTY OF NATRONA }
 I, *Herbert J. Kennedy*, of Casper, Wyoming, of lawful age and first duly sworn, on his oath says that he is a licensed engineer in the State of Wyoming, that he has surveyed the tract of land consisting of Forty (40) Acres, more or less, situated in the Southeast Quarter (S.E. 1/4) of the Northwest Quarter (NW 1/4) of Section Eleven (11), Township Thirty-three (33) North, Range Nine (9) West of the Sixth (6th) Principal Meridian, situated in the County of Natrona, State of Wyoming, at the request of Irwin E. Bryan, owner of said land, that he subdivided said land into lots, blocks, streets and alleys as shown by the plat to which this certificate is and of which it forms a true and correct representation of said survey.

Herbert J. Kennedy
 Licensed Engineer

Subscribed in my presence and sworn to before me this 8th day of May 1923.

C. D. Henry
 Notary Public
 My commission expires September 26th 1919

100001

STATE OF WYOMING } s.s.
 County of Wyoming }
 This instrument was filed for Record
 May 28, 1923,
 at 3:00 o'clock P. M. and duly recorded
 in Book 29 of Records as page 315

..... County Clerk

Note: All corners of 40 Acre Tract Staked with 4"x4" Posts.
 All Block Corners Staked with 4"x4" Posts.
 Lots Staked with 2"x2" Stakes.