

385

2088-A

BOOK 2088 PAGE 385
MARCH 8, 1985
NATRONA COUNTY CLERK

SUPER G ADDITION
MARCH 8, 1985
385133

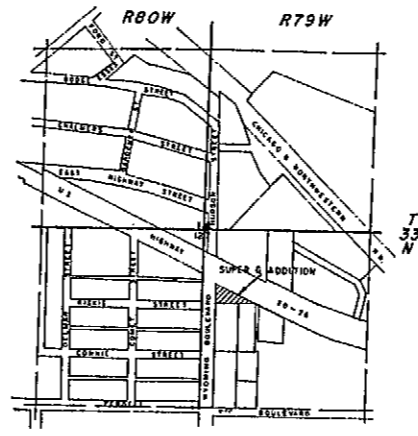
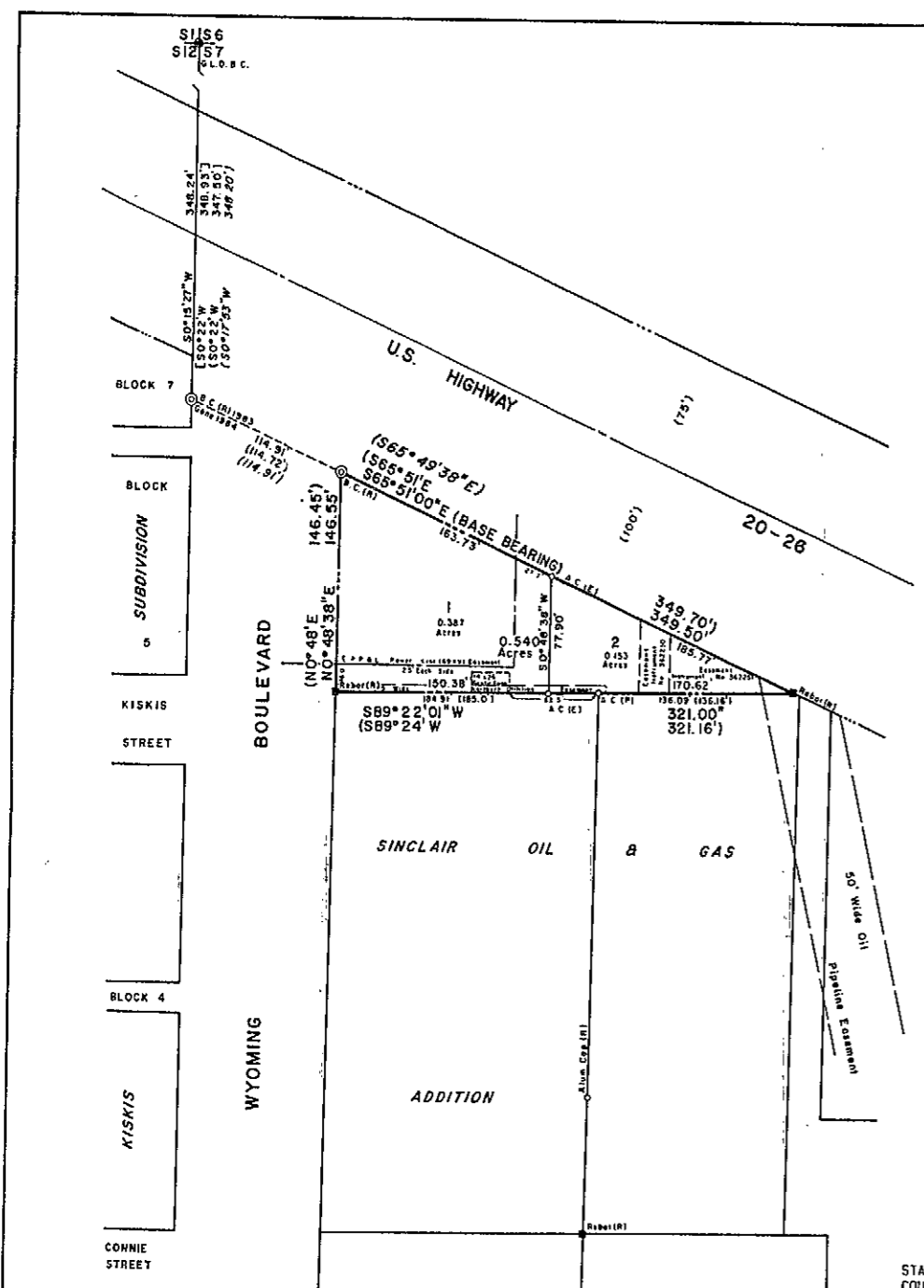

LOCATION MAP
1" = 600'

PLAT OF
RESUBDIVISION OF
SUPER 'G' ADDITION
TO THE TOWN OF MILLS
A SUBDIVISION OF A PORTION OF
LOT 1, SECTION 7
TOWNSHIP 33 NORTH, RANGE 79 WEST of the 6th P.M.
NATRONA COUNTY, WYOMING
SCALE: 1" = 50'

CERTIFICATE OF PLATTING

KNOW ALL MEN BY THESE PRESENTS: That Hoyle Petroleum Corporation, a South Dakota Corporation, does hereby certify that they are the owners and proprietors of the lands as set forth by this platting of the foregoing "Resubdivision of Super G Addition" to the Town of Mills, Natrona County, Wyoming; that said lands were formerly platted as the Super G Addition to the Town of Mills, Natrona County, Wyoming and recorded in Book 212 of Deeds at Page 343 in the Office of the Natrona County Clerk, said lands comprising a portion of Lot 1, Section 7, Township 33 North, Range 79 West of the Sixth Principal Meridian, being more particularly described by metes and bounds as follows:

The Point of Beginning of the parcel and Subdivision herein described located by the following traverse: Commencing at the U.S. General Land Office brass cap monumenting the section corner common to Sections 6 and 7, T33N, R79W and Sections 1 and 12, T33N, R80W, identical with the Northwest corner of said Lot 1; Thence along the westerly line of said Section 7 and Lot 1, S0°15'27"W a distance of 348.24 feet to a point in the southwesterly right of way line of U.S. Highway No. 20 - 26; thence along said right of way line, S65°51'00"E a distance of 144.91 feet to a Northington, Lenhart, Carpenter and Johnson, Inc. brass cap monumenting the northwest corner of the parcel and Point of Beginning; Thence from the Point of Beginning and continuing along said highway right of way line, S65°51'00"E (Super G Addition plat record and base bearing) a distance of 349.50 feet to a 5/8 inch rebar monumenting the most easterly corner of the parcel herein described and a point in the northerly line of the Sinclair Oil and Gas Addition to the Town of Mills; thence along the south line of the parcel herein described and north line of said Sinclair Oil and Gas Addition, S89°22'01"W a distance of 321.00 feet to 5/8 inch rebar monumenting the southwesterly corner of the parcel herein described, said corner being the northwesterly corner of said Sinclair Oil and Gas Addition and a point in the easterly right of way of Wyoming Boulevard; thence along the westerly line of the parcel herein described and easterly line of Wyoming Boulevard, N0°48'38"E a distance of 146.55 feet to the Point of Beginning.

Enclosing an area of 0.540 acres more or less.

and as appears on this plat the foregoing Subdivision is with the free consent and in accordance with the desires of the undersigned owners and proprietors of said lands.

Dated at _____ this _____ day of _____, 19__

HOYLE PETROLEUM CORPORATION
A South Dakota Corporation

ATTEST: _____ Secretary
_____ President

ACKNOWLEDGEMENT

STATE OF SOUTH DAKOTA)
COUNTY OF PENNINGTON) SS

The foregoing instrument was acknowledged before me by _____ and _____ this _____ day of _____, 19__

Witness my hand and official seal.
My commission expires: _____
Notary Public

APPROVALS

Approved by the Town Council of the Town of Mills, Wyoming this _____ day of _____, 19__
ATTEST: _____ Mayor

Approved by the Board of County Commissioners of Natrona County, Wyoming by Resolution No. _____ duly passed on the _____ day of _____, 19__

ATTEST: _____
Inspected and approved on the _____ day of _____, 19__
County Surveyor

Inspected and approved on the _____ day of _____, 19__
Inspected and approved on the _____ day of _____, 19__
Notrona County Health Officer

Filed for Record in the Office of the Natrona County Clerk this _____ day of _____, 19__

PLAT AND SURVEY BY
GLOBAL ENGINEERING AND LAND SURVEYING, INC.
750 English Drive P.O. Box 532 Casper, Wyoming
Job Number _____ December 27, 1984 184C - 0033

OWNER/SUBDIVIDER
HOYLE PETROLEUM CORPORATION
P.O. Box 2860 Rapid City, South Dakota

CERTIFICATE OF SURVEYOR

STATE OF WYOMING)
COUNTY OF NATRONA) SS
I, C. L. Dowdell of Casper, Wyoming, a duly Registered Professional Land Surveyor, do hereby certify that this plat was prepared from notes taken during an actual survey made under my direction on October 26, 1984 and that this plat correctly represents the results of said survey and the foregoing Resubdivision of Super G Addition to the Town of Mills, Natrona County, Wyoming; that all dimensions are expressed in feet and decimals thereof and courses referred to the true meridian; that the field closure of said survey is 1:22,505 before adjustment using the Compass Method of adjustment. All being true and correct to the best of my knowledge and belief.

Wyoming Registration No. 522 Land Surveyor
The foregoing instrument was acknowledged before me by C. L. Dowdell, this _____ day of _____, 1984
Witness my hand and official seal.
My commission expires: _____

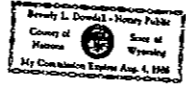

LEGEND

- U.S. General Land Office Brass Cap
- B.C. (R) Recovered Northington Lenhart Carpenter & Johnson Brass Cap
- Rebar (R) Recovered Monument Established by Others
- Alum Cap (R) Recovered Aluminum Cap Monument Established by Others
- A.C. (R) G.E. & L.S., Inc. Aluminum Cap Previously Established
- A.C. (E) G.E. & L.S., Inc. Aluminum Cap Established This Subdivision
- [S0°22'W 348.93'] Sinclair Oil & Gas Addition Plat Record
- [S0°22'W 347.50'] Previous Platting Super G Addition Plat Record
- [S0°15'27'W 348.24'] U.S. Highway 20 & 26 And Salt Creek Highway Addition Plat Record
- S0°15'27'W 348.24' Measured This Survey
- Subdivision Boundary
- Highway Right Of Way

SCALE OF FEET
0 50 100 150 200