

SWINGLE RANCH TRACTS
 LOT SPLIT
 N1/2, TRACT 14
 NATRONA COUNTY, WYOMING

CERTIFICATE OF LOT SPLIT APPROVAL

STATE OF WYOMING }
 COUNTY OF NATRONA } SS

I do hereby certify that this lot split has been examined by me and found to comply with the regulations for Natrona County, Wyoming, and is therefore approved for filing.

County Planner: Steve K. White Date: 9-25-98
 County Surveyor: [Signature] Date: 10-12-98
 County Health Officer: [Signature] Date: 9/22/98

Owner: Arminia Schmitt
 Date: 5/11/98

KNOW ALL MEN BY THESE PRESENTS, I, Don A. Davis do hereby state that I prepared this plat from an actual and accurate survey of the land and that the corner monuments shown thereon were properly placed under my supervision, in accordance with the Subdivision Regulations of Natrona County.

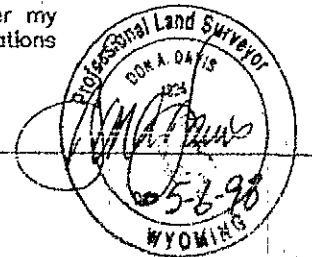

LEGEND

- RECOVERED CORNER AS NOTED
- SET ALUMINUM CAP

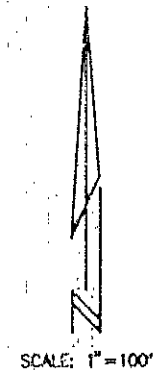
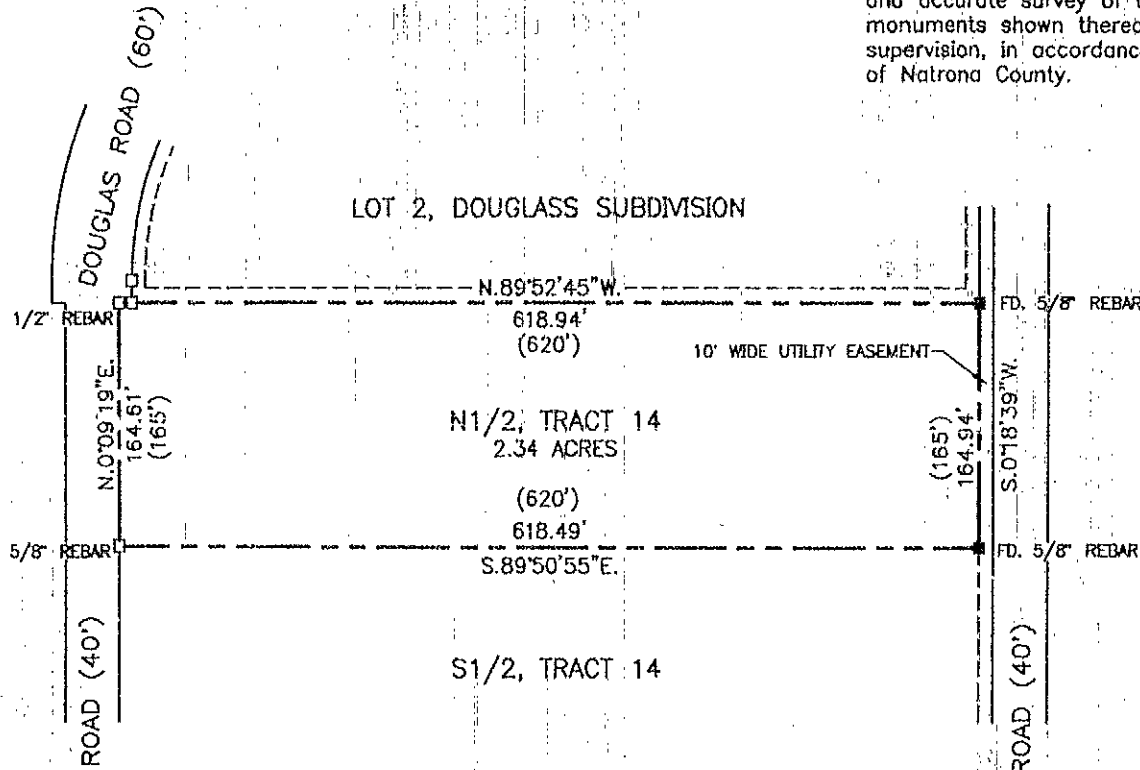

RECORDED
 MARY ANN COLLINS
 98 OCT 12 PM 2 15
 632666

NOTE:
 RECORD CARDINAL BEARINGS AND DISTANCES SHOW ARE FROM PLAT OF "SWINGLE RANCH TRACTS" RECORDED MAY 17, 1923; IN BOOK 39 OF DEEDS PAGE 260, NATRONA COUNTY CLERKS OFFICE.

SURVEY AND PLAT PREPARED BY:
 WORTHINGTON, LENHART AND CARPENTER, INC.
 200 PRITCHARD, CASPER, WY., 82601
 5-5-88 W.O. NO.: 9809

ACAD FILE: WONDRA