

SWINGLE RANCH TRACTS
LOT SPLIT

N1/2, TRACT 13 & S1/2, TRACT 14
NATRONA COUNTY, WYOMING

STATE OF WYOMING }
COUNTY OF NATRONA } SS

CERTIFICATE OF LOT SPLIT APPROVAL

I do hereby certify that this lot split has been examined by me and found to comply with the regulations for Natrona County, Wyoming, and is therefore approved for filing.

Steve K. Hunt
County Planner
Date: 9-25-98

Chris [Signature]
County Surveyor
Date: 10-12-98

[Signature]
County Health Officer
Date: 1/22/98

Orese Vondra
Owner
Date: 10/13/98

KNOW ALL MEN BY THESE PRESENTS, I, Don A. Davis do hereby state that I prepared this plat from an actual and accurate survey of the land and that the corner monuments shown thereon were properly placed under my supervision, in accordance with the Subdivision Regulations of Natrona County.

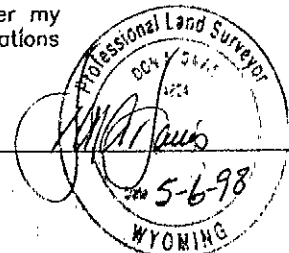

LEGEND

- RECOVERED CORNER AS NOTED
- SET ALUMINUM CAP

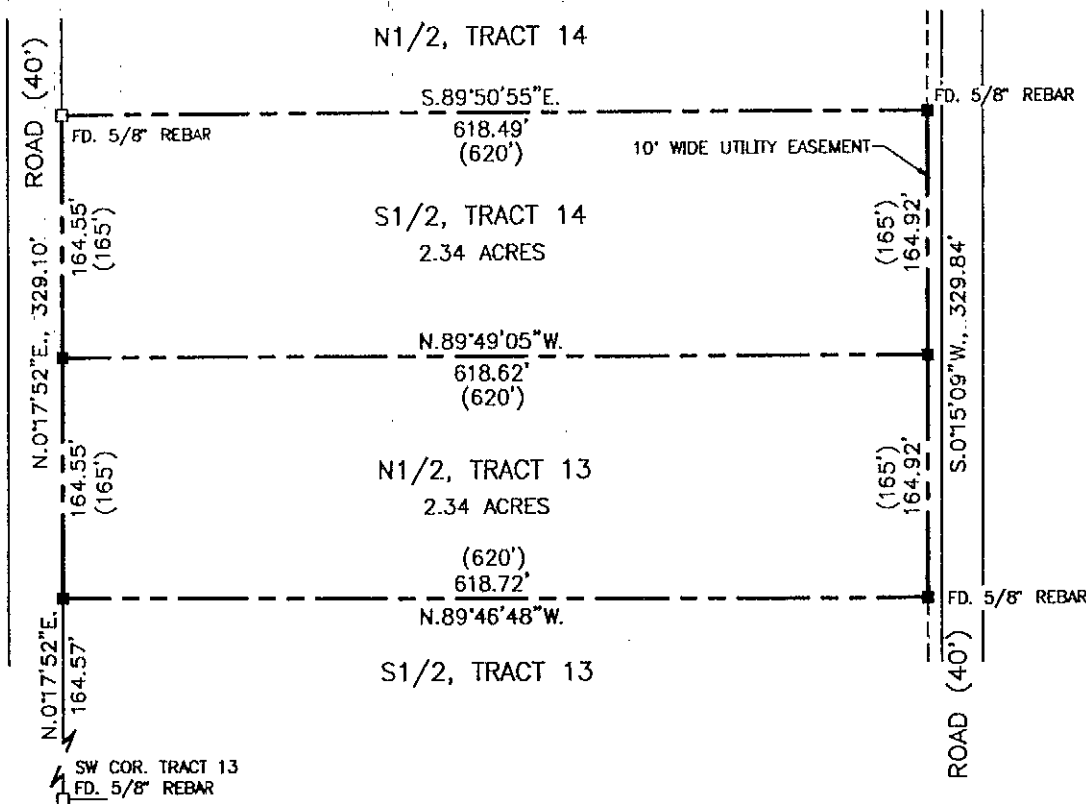

SCALE: 1"=100'

NOTE:
RECORD CARDINAL BEARINGS AND DISTANCES
SHOW ARE FROM PLAT OF "SWINGLE RANCH
TRACTS" RECORDED MAY 17, 1923; IN
BOOK 39 OF DEEDS PAGE 260, NATRONA
COUNTY CLERKS OFFICE.

SURVEY AND PLAT PREPARED BY:
WORTHINGTON, LENHART AND CARPENTER, INC.
200 PRONGHORN, CASPER, WY., 82601
5-5-98 W.O. NO.: 9809

ACAD FILE: VONDRA

622814

CLERK, WY
MARY ANN COLLINS
RECORDED

'98 OCT 14 PM 2 51