

39/260

SWINGLE RANCH TRACTS Pocket 12 Folder 5

STATE OF WYOMING, ss. County of Natrona. This instrument was filed for Record at 4:35 o'clock P. M. and duly Recorded in Book 39 of Deeds on page 260

SWINGLE RANCH TRACTS

This is to certify that Charles H. Swingle and Eva Swingle, husband and wife are the sole owners and proprietors of the South One Half (S 1/2) of Section Twenty-four (24) Township Thirty-three (33) North, Range Eighty (80) West of the Sixth (6th) Principal Meridian in Natrona County, Wyoming, and that the above and foregoing sub-division of the said land as appears on this plat is with the free consent and in accordance with the desires of the undersigned owners and proprietors; that this plat is supplemental to and amendatory of the original plat and dedication of the same subdivision as the same appears of record in Book 33 of Deeds at Page 191 records of Natrona County, Wyoming, and is made and filed for the purpose of correcting technical errors in said original plat and dedication; that said undersigned owners and proprietors hereby waive and release any and all rights in and to said above lands under and by virtue of the Homestead Exemption laws of the State of Wyoming, and that the streets and alleys as shown hereon are hereby dedicated to the Public use.

Witness: Ch. Blongner Charles H. Swingle Eva Swingle

The State of Wyoming, } ss. County of Natrona.

On this 17th day of May A.D. 1923, before me personally appeared Charles H. Swingle and Eva Swingle, husband and wife, to me known to be the persons described in and who executed the above and foregoing instrument and acknowledged that they signed, sealed and delivered the same as their free act and deed, for the uses and purposes therein set forth, including the release and waiver of the right of homestead, the said wife having been by me fully apprised of her right and the effect of signing and acknowledging the said instrument

Given under my hand and Notarial Seal this 17th day of May A.D. 1923. My commission expires June 19th, 1923. Notary Public

The State of Wyoming, } ss. County of Natrona.

Albert M. Zuill of Casper, Wyoming, of lawful age and first duly sworn according to Law, on his oath says; that he is a licensed engineer in the State of Wyoming; that he made a survey of the South one-half (S 1/2) of Section twenty four (24) Township thirty three (33) North, Range eighty (80) West of the sixth (6th) Principal Meridian in Natrona County, Wyoming, at the request of Charles H. Swingle and Eva Swingle, husband and wife, owners and proprietors of the land; that they subdivided said land into Tracts and Streets as shown by the Plat to which this certificate is attached and of which it forms a part and that said Plat is a true and correct representation of said survey.

Subscribed in my presence and sworn to before me this 17th day of May A.D. 1923. My commission expires June 19th, 1923. Surveyor Notary Public

SUBDIVISION SOUTH 1/2 SECTION 24, T. 33 N., R. 80 W. OF 6TH PRINCIPAL MERIDIAN.

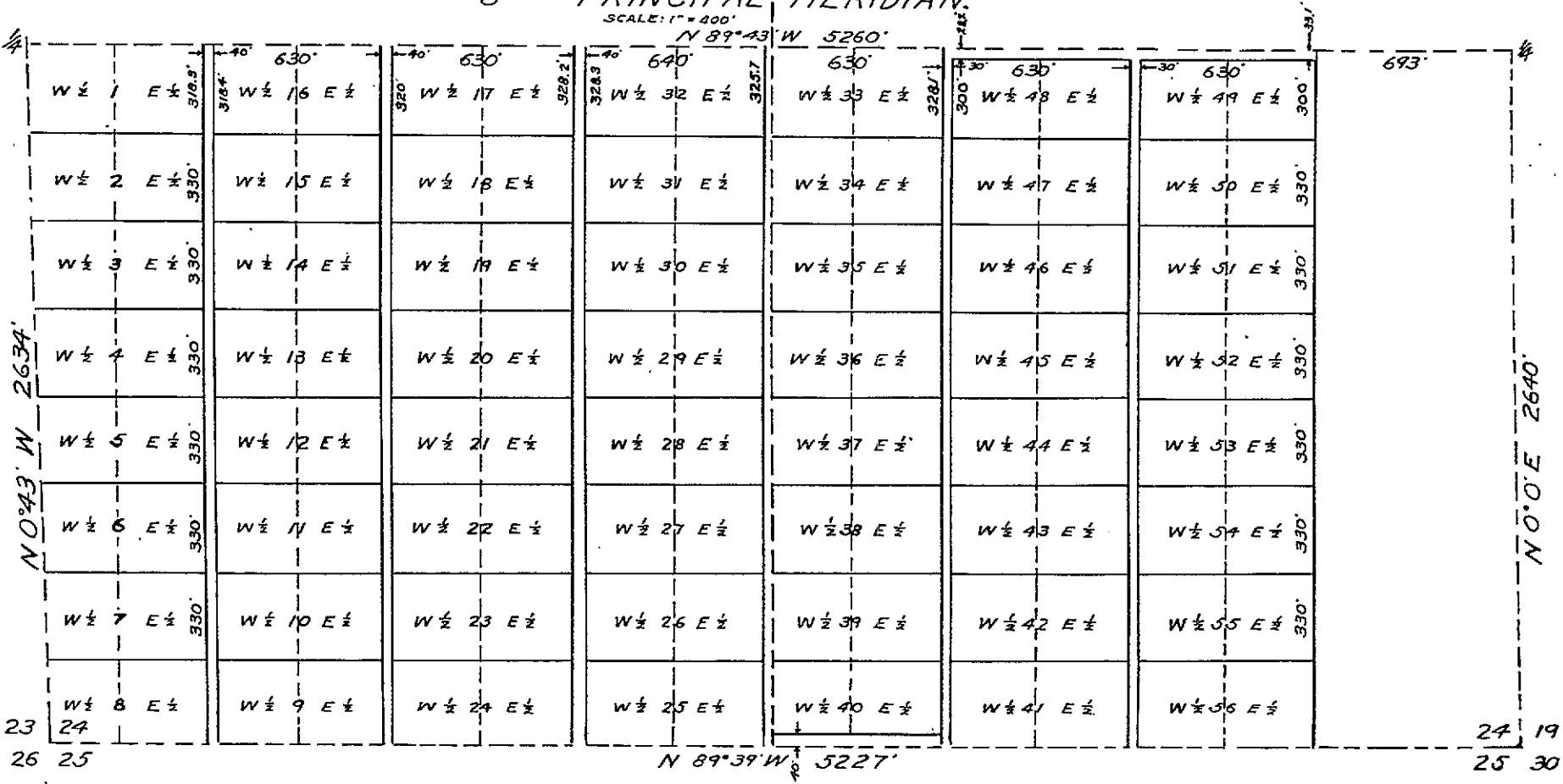

26095