

U3/U37

SWINGLE RANCH TRACTS EXTENSION

AN EXTENSION OF SWINGLE RANCH TRACTS
IN SEC. 24, T. 33N., R. 80W. OF 6TH PRIN. MER.
IN NATRONA COUNTY, WYOMING

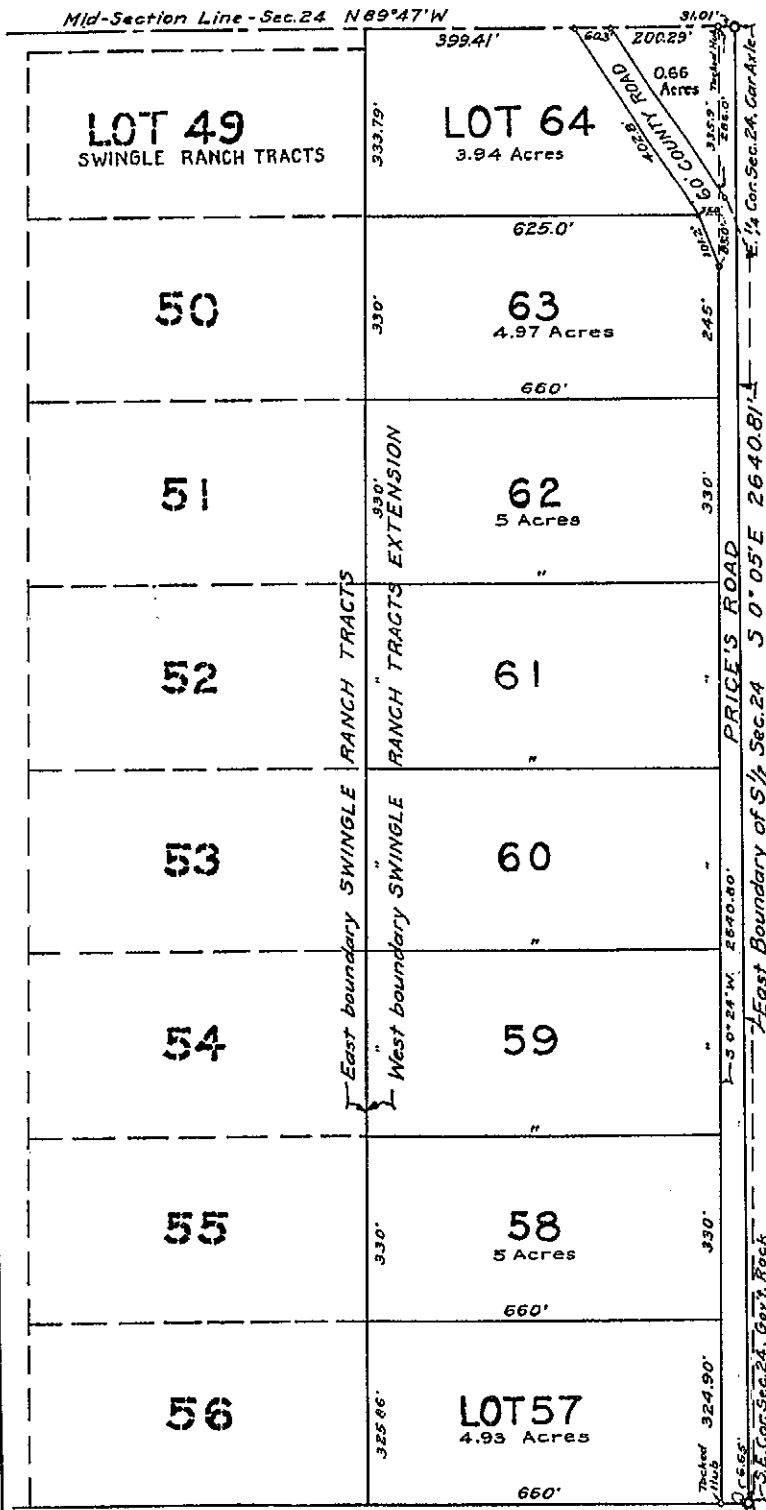

South Boundary Sec. 24 N 89° 42' W
Scale: 1" = 200'

DEDICATION

State of Wyoming } s.s.
County of Natrona }

This is to certify that Charles H. Swingle and Eva Swingle, husband and wife, are the sole owners and proprietors of that portion of the South Half (S 1/2) of Section Twenty-four (24), Township Thirty-three (33) North, Range Eighty (80) West of the Sixth (6th) Principal Meridian, in Natrona County, Wyoming, embraced in the above subdivision, and that said subdivision of the land into lots as appears on this plat is with the free consent and in accordance with the desires of said owners and proprietors; and that said owners and proprietors hereby waive and release any and all rights in and to said lands under and by virtue of the Homestead Exemption Laws of The State of Wyoming; and that the road space shown hereon is hereby dedicated to the public use.

Charles H. Swingle
Eva Swingle

Subscribed and sworn to before me this 18th day of July, 1930

Jessamine H. Freeman
NOTARY PUBLIC

My commission expires Sept. 20, 1933

ENGINEER'S CERTIFICATE

State of Wyoming } s.s.
County of Natrona }

This is to certify that the survey and subdivision of SWINGLE RANCH TRACTS EXTENSION as shown on the annexed plat was made in March, 1930, at the request of Charles H. Swingle and Eva Swingle, the owners and proprietors of the land; that all lot corners were marked by 2"x2"x15" oak hubs; and that all dimensions and bearings shown are from actual measurements taken in the field and are truly and correctly shown hereon.

Albert M. Zuill
PROFESSIONAL ENGR., STATE OF WYO., LICENSE # 80

Subscribed and sworn to before me this 17th day of July, 1930

Jessamine H. Freeman
NOTARY PUBLIC

My commission expires Sept. 20, 1933

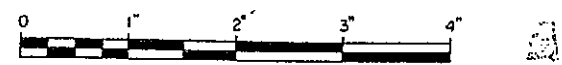

ATLAS REPRODUCTION