



REPLAT OF
LOT 39 & A PORTION OF LOT 40,
SWINGLE RANCH TRACTS

AS
"LOTS 39A, 39B & 40A,
SWINGLE RANCH TRACTS"
 A SUBDIVISION IN NATRONA COUNTY
 SECTION 24
 TOWNSHIP 33 NORTH, RANGE 80 WEST
 SIXTH PRINCIPAL MERIDIAN
 NATRONA COUNTY, WYOMING

0727502
 727502
 NATRONA CO. CLERK WY
 MARY ANH COLLINS
 RECORDED
 2003 SEP 29 PM 3 48

*State of Wyoming
 County of Natrona
 The foregoing was
 acknowledged by me on 03/20/03
 by Michael D. Leach
 by Melissa L. Leach*

OWNER OF RECORD

OWNER OF RECORD

CERTIFICATE OF REPLAT APPROVAL

NOTARY PUBLIC
 COUNTY OF NATRONA

STATE OF WYOMING

I, Don A. Davis, a registered professional land surveyor, License No. 482, do hereby certify that this replat has been examined by me and I hereby certify that this replat complies with the regulations for Natrona County, Wyoming, and is approved for recording.

Don A. Davis
 9/9/03
 COUNTY HEALTH OFFICER/DARE

Michael D. Leach
 9/9/03
 COUNTY SURVEYOR/DARE

Filed for record in the office of the county clerk of Natrona County, Wyoming on this 29 day of September, 2003.

Mary Ann Collins
 COUNTY CLERK

CERTIFICATE OF SURVEYOR

I, Don A. Davis, a registered professional land surveyor, License No. 482, do hereby certify that this plat was made from notes taken during an actual survey made by me in direct supervision during the month of June, 2003, and that this plat is a true and correct representation of the knowledge and belief, correctly and accurately represents said

STATE OF WYOMING }
 COUNTY OF NATRONA }

The foregoing instrument was acknowledged before me by Don A. Davis on this 20 day of September, 2003.

Witness my hand and official seal.
 My commission expires:

Stephanie S. Karstoft

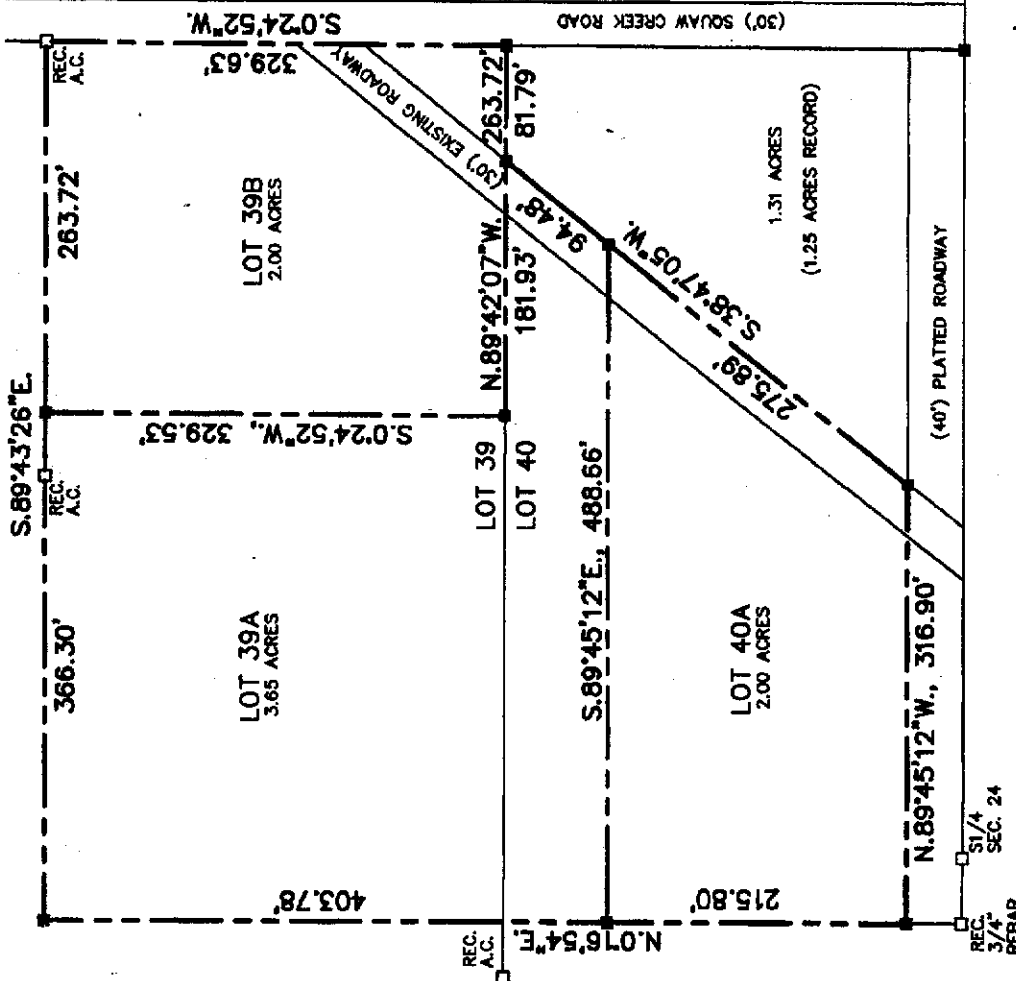
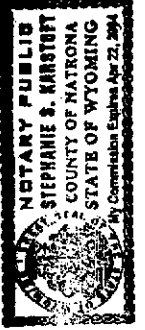

LEGEND

- SET 5/8" REBAR W/ ALUM. CAP

Survey & Plat by
WORTHINGTON, LEWART and CARPENTER, INC.
 200 Fremont Casper, Wyoming 82601 (307) 265-5828
 REG. NO.: 2220 Date: 7-6-03 Assoc. Eng.: TRISLER



SCALE: 1"=100'