

412582

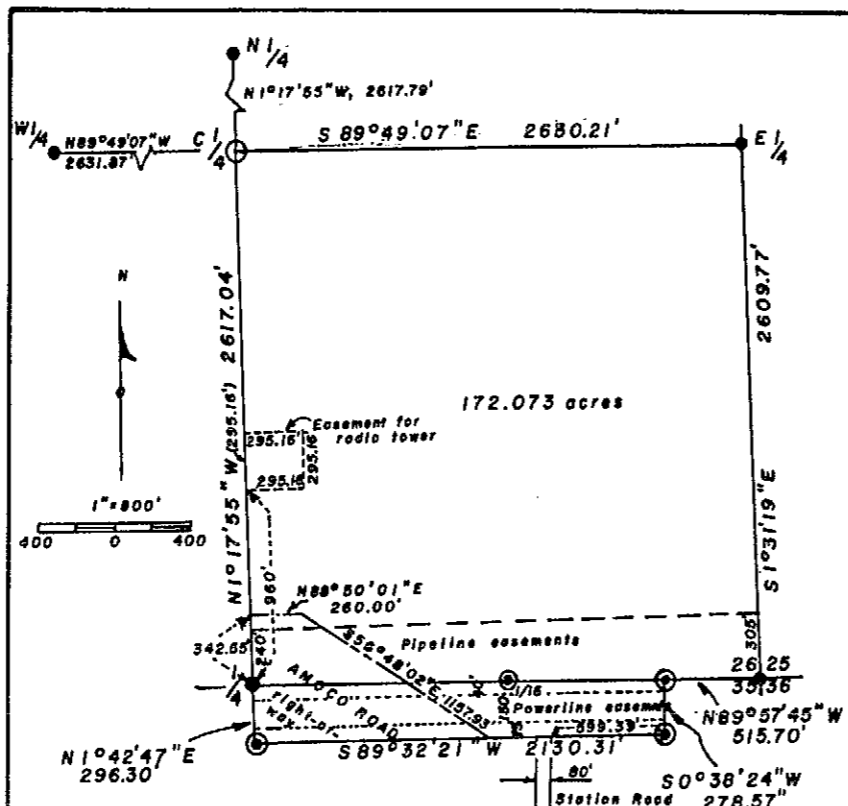

LEGEND:
 ● found GLO brass cap, 2"
 ⊙ found brass cap by others, 3"
 ⊕ brass cap set this survey 2"

Zoning: PH
 Basis of bearings: North line of "Central Services Addition"

CERTIFICATE OF SURVEYOR

I, Charles K. Wolz, of Casper, hereby certify that this plat was drawn from notes taken during an actual survey completed by me on October, 1985; that it is correct to the best of my knowledge and that the error of closure exceeds 1:10,000.

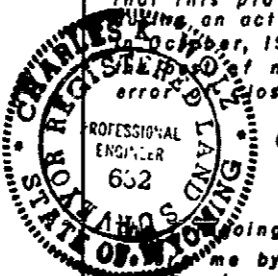

Charles K. Wolz
 P.E. & L.S. 632

This instrument was acknowledged to me by Charles K. Wolz, this 22nd day of April, 1986. Witness my official hand and seal.

My commission expires _____
Margaret R. Morris
 NOTARY PUBLIC

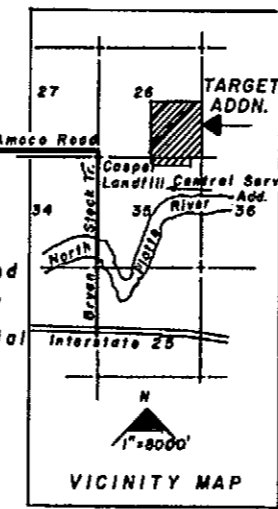

RECORDED
 Filed for record in the County of Natrona, State of Wyoming, this 5th day of Sept, 1986.
 Book _____ Page _____
John J. Tobin
 COUNTY CLERK

PLAT OF TARGET ADDITION

being a part of the north one-half of the northeast one-quarter of Section 35, and all of the southeast one-quarter of Section 26, all in T34N, R79W, 6th P.M., Natrona County, Wyoming, City of Casper.

RECORDED Sept 5 1986 AT 11:30 O'CLOCK AM
 INSTRUMENT NO. 412582
 JOHN J. TOBIN NATRONA COUNTY CLERK
 CASPER, WYOMING

CERTIFICATE OF DEDICATION AND SUBDIVISION

STATE OF WYOMING)
 COUNTY OF NATRONA)
 The undersigned, City of Casper, hereby certifies that it is the Owner and Proprietor of the following described tract of land in the City of Casper:

Beginning at the corner common to Sections 25, 26, 35, and 36;
 thence N89°57'45" W, 515.70 feet along the south line of Section 26, to a point;
 thence S0°38'24" W, 278.57 feet to a point on the north line of the "Central Services Addition";
 thence S89°32'21" W, 2130.31 feet to a point and the northwest corner of the "Central Services Addition";
 thence N1°42'47" E, 296.30 feet to the south one-quarter corner of Section 26;
 thence N1°17'55" W, 2617.04 feet along the N-S centerline of Section 26 to the center one-quarter corner;
 thence S89°49'07" E, 2630.21 feet along the E-W centerline of Section 26, to the east quarter corner;
 thence S1°31'19" E, 2609.77 feet along the east line of Section 26, to the southeast corner thereof, and the point of beginning, and containing 172.073 acres, more or less,

That it does hereby grant to the public and private utilities, an easement to construct, maintain, and operate, conduits, wires, poles, lines, and pipes, any or all of them, under, over, and along said tract in any location requested by the City, and the subdivision is made with the free consent and desire of the undersigned Owner.

Calvin Chadsey
 ATTEST: Secretary

James J. Tobin
 MAYOR

The foregoing instrument was acknowledged before me by Kenneth Post and Calvin Chadsey this 4th day of September, 1986. Witness my official hand and seal.

My commission expires January 17, 1987
Diane M. Jordan
 NOTARY PUBLIC

APPROVALS

Approved by the Community Planning Commission of Casper Wyoming, this 13 day of May, 1986.

John J. Tobin
 ATTEST: Secretary

James J. Tobin
 CHAIRMAN

Approved by the City Council of Casper Wyoming, this 6th day of July, 1986, by Ordinance No. 17-86, duly passed this date.

Calvin Chadsey
 ATTEST: Secretary

James J. Tobin
 MAYOR

Inspected and approved this 6th day of JUNE, 1986.

Inspected and approved this 22nd day of July, 1986.

Approved by the Board of County Commissioners of Natrona County, this 29th day of July, 1986.

John J. Tobin
 ATTEST: Secretary
 January 5, 1987

Arthur C. Volk
 COUNTY ENGINEER
 CHAIRMAN

PLAT BY WOLZ & ASSOCIATES, INC. CASPER, WYOMING

2107
 Target Addition
 September 5, 1986
 412582