

HARTRANFT SUBDIVISION

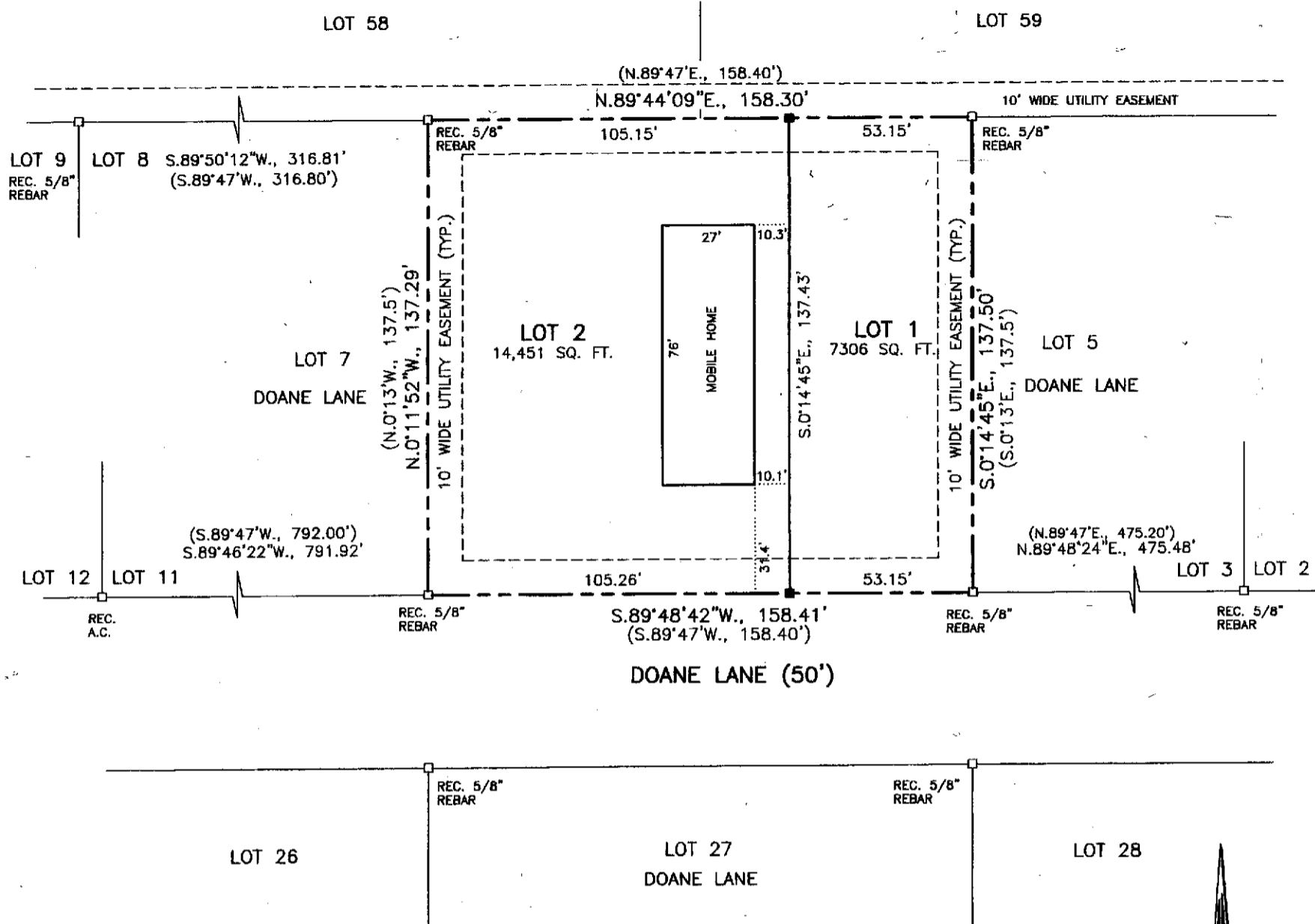

SCALE: 1"=30'
BASIS OF BEARING:
GEODETIC BASED ON GPS

CERTIFICATE OF APPROVAL

STATE OF WYOMING }
COUNTY OF NATRONA } ss

I, do hereby certify that this record of survey has been examined by me and found to comply with the regulations for Natrona County, Wyoming, and is therefore, approved for recording.

Ed [Signature] 6/6/11 COUNTY DEVELOPMENT DIRECTOR/DATE
William [Signature] COUNTY SURVEYOR/DATE
[Signature] COUNTY HEALTH OFFICER/DATE

Filed for record in the office of the county clerk of Natrona County, Wyoming on this 9th day of June, 2011.

Renea Vitto
COUNTY CLERK

My term of office expires
January 5, 2015



CERTIFICATE OF OWNER

Glen Taylor and Renee Taylor, owners hereby certify that the above or foregoing subdivision, Taylor Simple Subdivision, being a vacation and replat of Lot 6, Doane Lane, being a subdivision of a portion of the NE1/4NW1/4, Section 29, Township 34 North, Range 79 West of the Sixth Principal Meridian, Natrona County, Wyoming as it appears on this plat is with the free consent and in accordance with the desires of the above named and undersigned owners and proprietors of said lands, the name of said subdivision shall be "TAYLOR SIMPLE SUBDIVISION". Dated at Casper, Wyoming this 31st day of May, 2011.

Glen Taylor
GLEN TAYLOR, OWNER

Renee Taylor
RENEE TAYLOR, OWNER

ACKNOWLEDGEMENT

STATE OF WYOMING }
COUNTY OF NATRONA } ss

The foregoing instrument was acknowledged before me by Glen Taylor and Renee Taylor, Owners, on this 31st day of May, 2011.

Witness my hand and official seal.

My commission expires: 6-18-2014

[Signature]
Notary Public

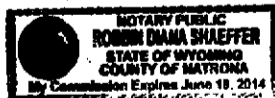

CERTIFICATE OF SURVEYOR

I, Steve M. Castle, a registered professional land surveyor, License No. 6010, do hereby certify that this plat was made from notes taken during an actual survey made by me or under my direct supervision during the month of April, 2011 and that this plat, to the best of my knowledge and belief, correctly and accurately represents said survey.



LEGEND

- RECOVERED CORNER (AS NOTED)
- SET 5/8" REBAR WITH ALUMINUM CAP (N.89°49'14"E., 184.79') RECORD
- N.89°49'14"E., 184.79' MEASURED
- EASEMENT
- SUBDIVISION BOUNDARY

909777

NATRONA COUNTY CLERK, WY
Renea Vitto Recorded: JF
Jun 9, 2011 09:28:50 AM
Pages: 1 Fee: \$50.00
NATRONA COUNTY PLANNING

PLAT OF
TAYLOR SIMPLE SUBDIVISION

A VACATION & REPLAT OF
LOT 6, DOANE LANE
BEING A PORTION OF THE NE1/4NW1/4, SECTION 29,
TOWNSHIP 34 NORTH, RANGE 79 WEST
SIXTH PRINCIPAL MERIDIAN
NATRONA COUNTY, WYOMING

