

ORIGINAL TEAPOT TOWNSITE

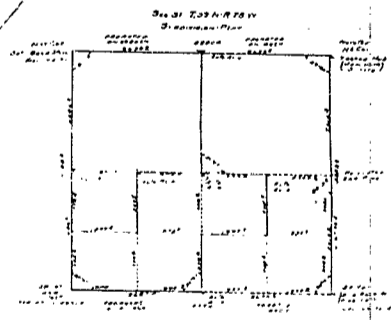

This is to certify that the above and foregoing... of the City of Denver... and the N.M.S. of the S.E. 1/4...
On this 11th day of July 1922 AD appeared John Beaton and Grace Beaton his wife, to me personally known, being first duly sworn, and they signed and sealed the foregoing instrument, as their free and voluntary act, including the release and waiver of home-stead on said wife being by me fully apprised of her right and the effect of signing and acknowledging the said instrument.
Given under my hand and notarial seal the day and year first above mentioned. My commission expires May 23, 1924.

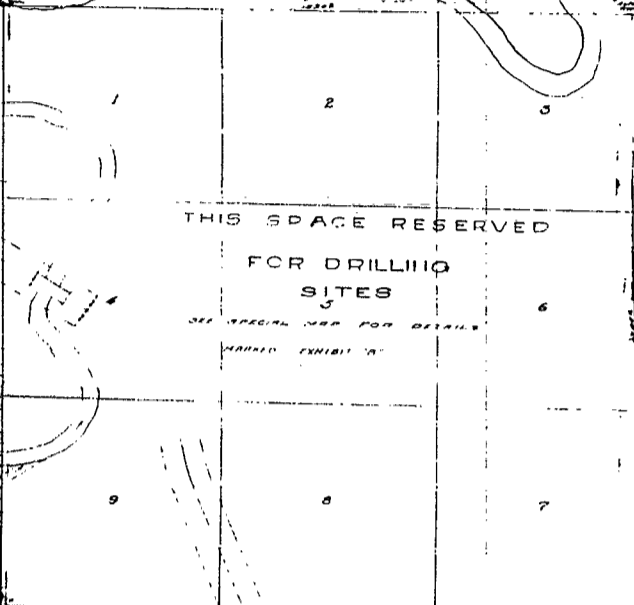
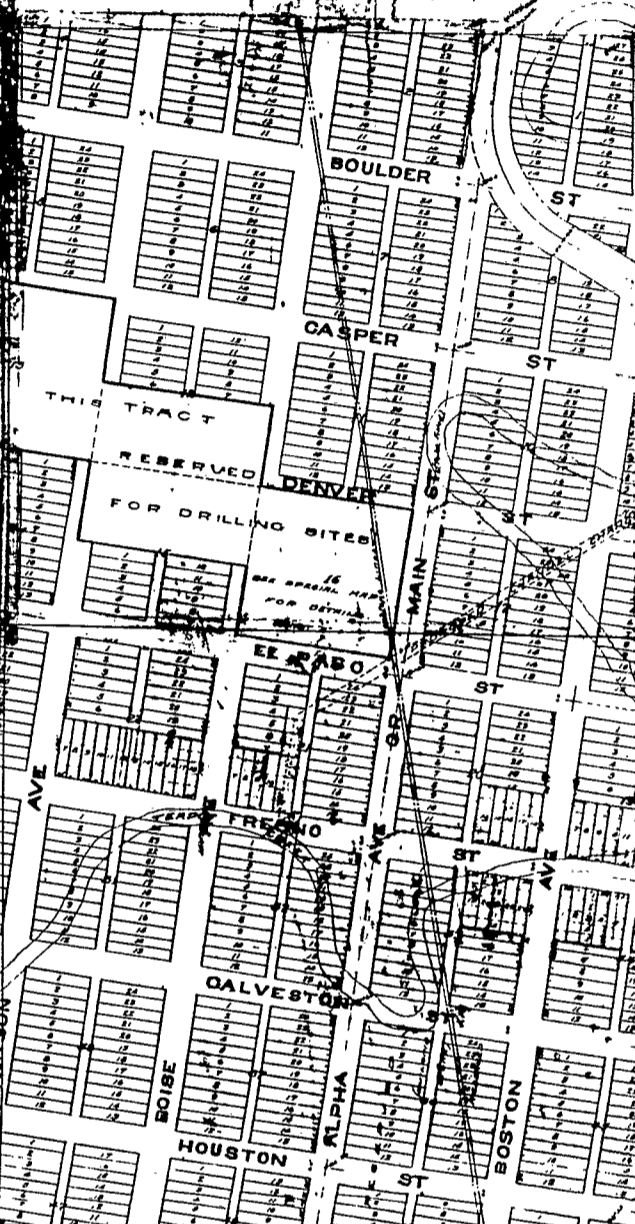

St. H. O. [Signature]
[Additional text and notes]

33-598

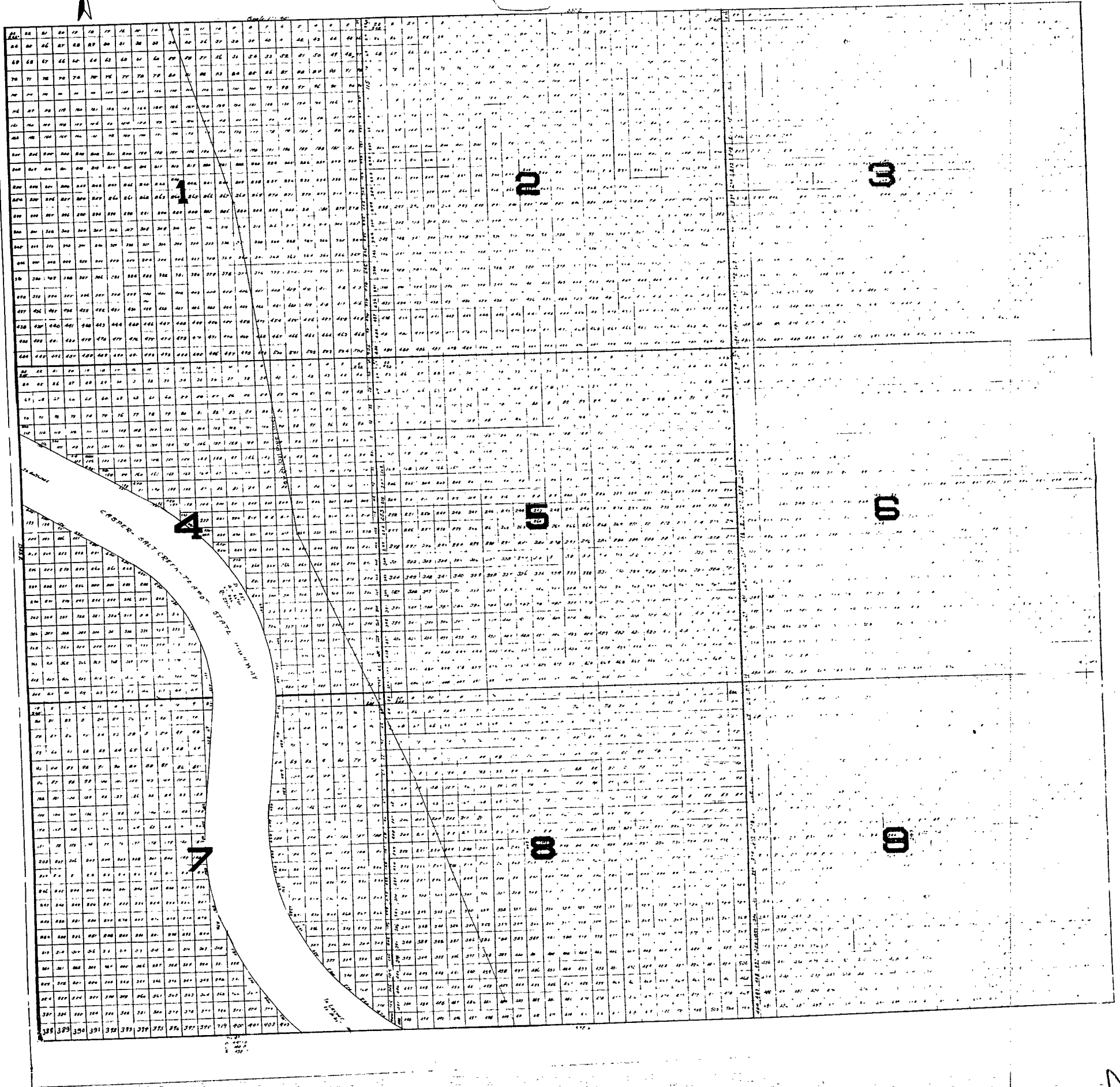

EXHIBIT "B"
DRILLING-SITE S



DETAIL PLAT
PART OF
ORIGINAL TOWNSITE

AS SHOWN ON MAP OF TOWNSHIP 33 NORTH, RANGE 10 WEST, COUNTY OF WYOMING



2140

EXHIBIT 'A'

DRILLING SITES

DETAIL PLAT

BLKS 12-13-15 & 16
SUB-DIVISION

O F

TEAPOT WYO. TOWNSITE

PLATE 130

13													12													15													16														
1	2	3	4	5	6	7	8	9	10	11	12	13	1	2	3	4	5	6	7	8	9	10	11	12	13	1	2	3	4	5	6	7	8	9	10	11	12	13	1	2	3	4	5	6	7	8	9	10	11	12	13		
14	15	16	17	18	19	20	21	22	23	24	25	26	27	28	29	30	31	32	33	34	35	36	37	38	39	40	41	42	43	44	45	46	47	48	49	50	51	52	53	54	55	56	57	58	59	60	61	62	63	64	65	66	67
68	69	70	71	72	73	74	75	76	77	78	79	80	81	82	83	84	85	86	87	88	89	90	91	92	93	94	95	96	97	98	99	100	101	102	103	104	105	106	107	108	109	110	111	112	113	114	115	116	117	118	119	120	121

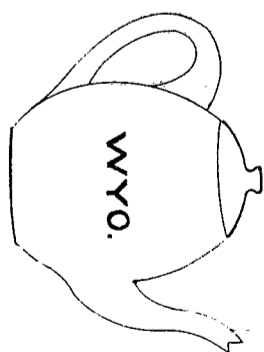
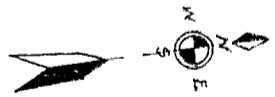

STATE OF WYOMING
COUNTY OF...
SHERIFF...
...
...
...

Note
Full size lots contain 400 sq. ft.
Fractional lots contain 200 sq. ft. more or less.

MAIN ST.

EXHIBIT A.
DRILLING SITES
 DETAIL PLAT
 OF
 BLKS 12-13-15 & 16
 SUB-DIVISION
 OF
TEAPOT WYO. TOWNSITE

1	2	3	4	5	6	7	8	9	10	11	12	13	14	15	16	17	18	19	20	21	22	23	24	25	26	27	28	29	30	31	32	33	34	35	36	37	38	39	40	41	42	43	44	45	46	47	48	49	50	51	52	53	54	55	56	57	58	59	60	61	62	63	64	65	66	67	68	69	70	71	72	73	74	75	76	77	78	79	80	81	82	83	84	85	86	87	88	89	90	91	92	93	94	95	96	97	98	99	100
---	---	---	---	---	---	---	---	---	----	----	----	----	----	----	----	----	----	----	----	----	----	----	----	----	----	----	----	----	----	----	----	----	----	----	----	----	----	----	----	----	----	----	----	----	----	----	----	----	----	----	----	----	----	----	----	----	----	----	----	----	----	----	----	----	----	----	----	----	----	----	----	----	----	----	----	----	----	----	----	----	----	----	----	----	----	----	----	----	----	----	----	----	----	----	----	----	----	----	-----

1	2	3	4	5	6	7	8	9	10	11	12	13	14	15	16	17	18	19	20	21	22	23	24	25	26	27	28	29	30	31	32	33	34	35	36	37	38	39	40	41	42	43	44	45	46	47	48	49	50	51	52	53	54	55	56	57	58	59	60	61	62	63	64	65	66	67	68	69	70	71	72	73	74	75	76	77	78	79	80	81	82	83	84	85	86	87	88	89	90	91	92	93	94	95	96	97	98	99	100
---	---	---	---	---	---	---	---	---	----	----	----	----	----	----	----	----	----	----	----	----	----	----	----	----	----	----	----	----	----	----	----	----	----	----	----	----	----	----	----	----	----	----	----	----	----	----	----	----	----	----	----	----	----	----	----	----	----	----	----	----	----	----	----	----	----	----	----	----	----	----	----	----	----	----	----	----	----	----	----	----	----	----	----	----	----	----	----	----	----	----	----	----	----	----	----	----	----	----	-----

1	2	3	4	5	6	7	8	9	10	11	12	13	14	15	16	17	18	19	20	21	22	23	24	25	26	27	28	29	30	31	32	33	34	35	36	37	38	39	40	41	42	43	44	45	46	47	48	49	50	51	52	53	54	55	56	57	58	59	60	61	62	63	64	65	66	67	68	69	70	71	72	73	74	75	76	77	78	79	80	81	82	83	84	85	86	87	88	89	90	91	92	93	94	95	96	97	98	99	100
---	---	---	---	---	---	---	---	---	----	----	----	----	----	----	----	----	----	----	----	----	----	----	----	----	----	----	----	----	----	----	----	----	----	----	----	----	----	----	----	----	----	----	----	----	----	----	----	----	----	----	----	----	----	----	----	----	----	----	----	----	----	----	----	----	----	----	----	----	----	----	----	----	----	----	----	----	----	----	----	----	----	----	----	----	----	----	----	----	----	----	----	----	----	----	----	----	----	----	-----



Note
 1/4" size lots contain 400 sq. ft.
 Fractional lots contain 200 sq. ft. unless otherwise stated.

MAIN STREET