

THE UNDERSIGNED, TERRILL R. SHANNON, LICENSED SURVEYOR, HAS BEEN DULY SWORN AND HAS DEPOSED THAT HE HAS PERSONALLY EXAMINED THE PLATS AND INSTRUMENTS REFERRED TO IN THE FOREGOING AND THAT HE IS AWARE OF THE CONTENTS AND THE ACCURACY OF THE SAME AND THAT HE IS NOT PROVIDING ANY INFORMATION OR ASSISTANCE TO ANY PARTY OTHER THAN THAT WHICH IS REQUIRED BY THE INSTRUMENTS REFERRED TO IN THE FOREGOING.

THE FOREGOING INSTRUMENT HAS BEEN EXAMINED BY ME BY TERRILL R. SHANNON, LICENSED SURVEYOR, AND THE INSTRUMENT IS TRUE AND CORRECT AND ACCURATELY REPRESENTS THE SAME AND THAT THE INSTRUMENT IS NOT SUBJECT TO ANY LITIGATION OR DISPUTE AND THAT THE INSTRUMENT IS NOT SUBJECT TO ANY OTHER INSTRUMENT.

THE FOREGOING INSTRUMENT IS TRUE AND CORRECT AND ACCURATELY REPRESENTS THE SAME AND THAT THE INSTRUMENT IS NOT SUBJECT TO ANY LITIGATION OR DISPUTE AND THAT THE INSTRUMENT IS NOT SUBJECT TO ANY OTHER INSTRUMENT.

THE FOREGOING INSTRUMENT IS TRUE AND CORRECT AND ACCURATELY REPRESENTS THE SAME AND THAT THE INSTRUMENT IS NOT SUBJECT TO ANY LITIGATION OR DISPUTE AND THAT THE INSTRUMENT IS NOT SUBJECT TO ANY OTHER INSTRUMENT.

TERRILL R. SHANNON, LICENSED SURVEYOR  
 401 N. WASH. ST.  
 CHELSEA, WYOMING 82801

STATE OF WYOMING  
 COUNTY OF WYOMING

CERTIFICATE OF SURVEYOR  
 STATE OF WYOMING  
 COUNTY OF WYOMING

THE FOREGOING INSTRUMENT HAS BEEN EXAMINED BY ME BY TERRILL R. SHANNON, LICENSED SURVEYOR, AND THE INSTRUMENT IS TRUE AND CORRECT AND ACCURATELY REPRESENTS THE SAME AND THAT THE INSTRUMENT IS NOT SUBJECT TO ANY LITIGATION OR DISPUTE AND THAT THE INSTRUMENT IS NOT SUBJECT TO ANY OTHER INSTRUMENT.

MINOR BOUNDARY ADJUSTMENT AND  
 VACATION AND REPLAT OF  
 LOT 1, TERRACE ADDITION NO. 2  
 AS  
 TERRACE ADDITION NO. 3  
 TO THE CITY OF CASPER, WYOMING

BEING A PORTION OF THE  
 161/165/A & 167/165/A OF SECTION 2  
 T13N, R79E, E31 PA.  
 WYOMING COUNTY, WYOMING

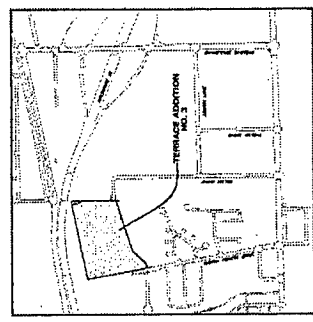
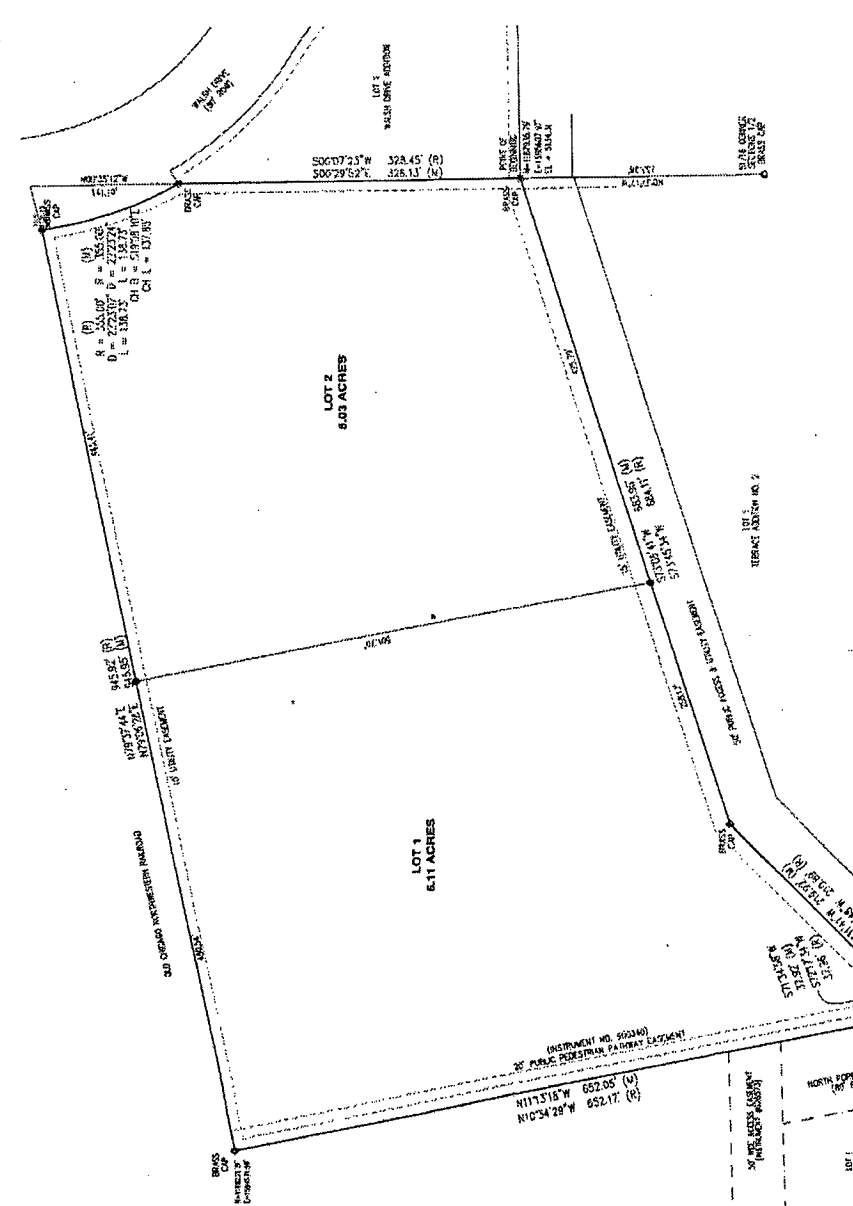

NOTES  
 1. ORDER OF CURVE LENGTHS 1:24, 7:11.  
 2. ORDER OF BEARINGS IN THE INCHING STATE PLANE COORDINATE SYSTEM, EAST  
 3. BEARING, DISTANCE, AND AREA  
 4. THE CURVE POINTS ARE AT THE POINT OF BEGINNING, IS, POINT OF TANGENCY, AND THE  
 5. CURVED CENTER OF CURVATURE.

APPROVALS  
 APPROVED BY THE CITY OF CASPER COMMUNITY DEVELOPMENT DEPARTMENT THIS 13th DAY OF  
 AUGUST, 2014.  
 Lisa Beckler  
 COMMUNITY DEVELOPMENT DIRECTOR

INSPECTED AND APPROVED THIS 13th DAY OF AUGUST, 2014.  
 [Signature]  
 CITY ENGINEER

RECORDED  
 FILED FOR RECORD IN THE OFFICE OF THE CLERK OF THE COUNTY OF WYOMING COUNTY, WYOMING  
 THIS 13th DAY OF AUGUST, 2014.  
 INSTRUMENT NO. 2014-0011

LEGEND

- ▲ SET BRASS CAP
- SET ALUMINUM 5/8" NEMA
- FOUND MONUMENT AS NOTED

cep  
 Civil Engineering Professionals, Inc.  
 6800 Riverstone Drive, Casper, WY 82409  
 Phone: 307.233.4141 Fax: 307.233.4142  
 www.cep-wy.com