

4.82

2155

# THORNDALE ACRES ADDITION

## TO THE CITY OF CASPER.

81632

STATE OF WYOMING  
 COUNTY OF NATRONA  
 This instrument was filed for record  
 May 28, 1921  
 at 10 o'clock A.M., and duly recorded  
 in Book 29 of Deeds on page 272.  
 County Clerk

29/272

SW<sup>1</sup>/<sub>4</sub>NW<sup>1</sup>/<sub>4</sub> SEC. 22

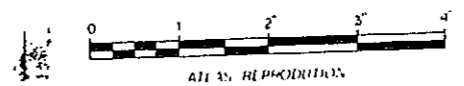
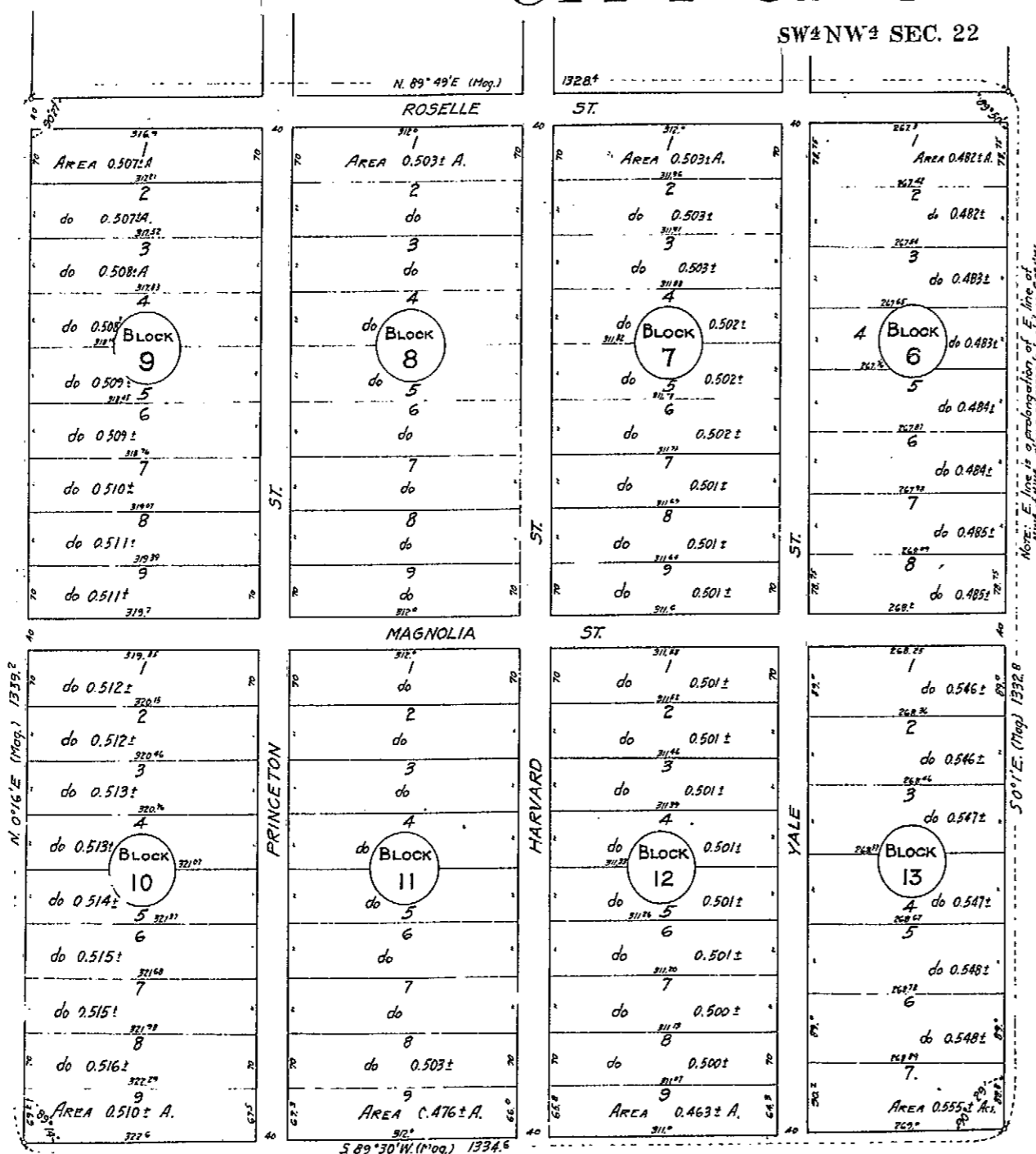

This is to certify that the subdivision shown hereon is the S.W.<sup>1</sup>/<sub>4</sub> of the N.W.<sup>1</sup>/<sub>4</sub> of section 22, Twp. 33 N., Rge. 79 W. of the 6th P.M., and as appears on this map as blocks 6, 7, 8, 9, 10, 11, 12 & 13 being part of the THORNDALE ACRES ADDITION to the CITY OF CASPER, Natrona County, State of Wyoming is with the free consent and in accordance with the desire of the undersigned owner and proprietor.

BUTLER CORPORATION

*Ross Lambert*  
 President

*Kathryn Lambert*  
 Secretary

In presence of:  
*Maxine Miner*

STATE OF COLORADO } s.s.  
 CITY AND CO. OF DENVER }

I Josephine J. Miner a Notary Public in and for said County of Denver, do hereby certify that Ross Lambert and Kathryn Lambert, who are personally known to me to be the President and Secretary respectively of the Butler Corporation, a corporation organized under the laws of the State of Wyoming, and the same persons whose names are subscribed to the foregoing instrument as such president and secretary respectively, appeared before me this day in person and severally acknowledged that they signed sealed and delivered said instrument in behalf of said corporation, and that said instrument and subdivision are the free and voluntary acts of said corporation for the uses and purposes herein set forth.

Given under my hand and notarial seal this 22nd day of April 1921

*Josephine J. Miner*  
 NOTARY PUBLIC  
 My commission expires Oct. 1, 1921

STATE OF WYOMING } s.s.  
 COUNTY OF NATRONA }

I, Fernando N. Sanford, of Casper, Natrona County, Wyoming, a duly licensed Engineer in the State of Wyoming, being first duly sworn, upon my oath do depose and say:-  
 That this map was made from notes taken during an actual survey, made under my direction by Earle W. Fassett, Civil Engineer, (for whose work I stand personally responsible) from Mch. 12 to Apr 10 1921, and that it correctly represents the legal boundaries of the SW<sup>1</sup>/<sub>4</sub> of the N.W.<sup>1</sup>/<sub>4</sub> of Sec. 22, T. 33 N., R. 79 W., 6th Prin. Mer., and the subdivision of said tract into blocks, lots and streets.  
 That all blocks, lots and streets are well and accurately marked by tacked 2"x 2" stakes set flush with the ground.

*Fernando N. Sanford*  
 Engineer. License No. 10

Subscribed to and sworn before me this 13 day of Apr. 1921

*E. H. Fisher*  
 Notary Public.  
 My Commission Expires May 23 1924

SCALE 100 FT. = 1 IN.

1334

123 1/2