

220/479

2210

WALPORT ADDITION
Pocket 14 - Folder 1

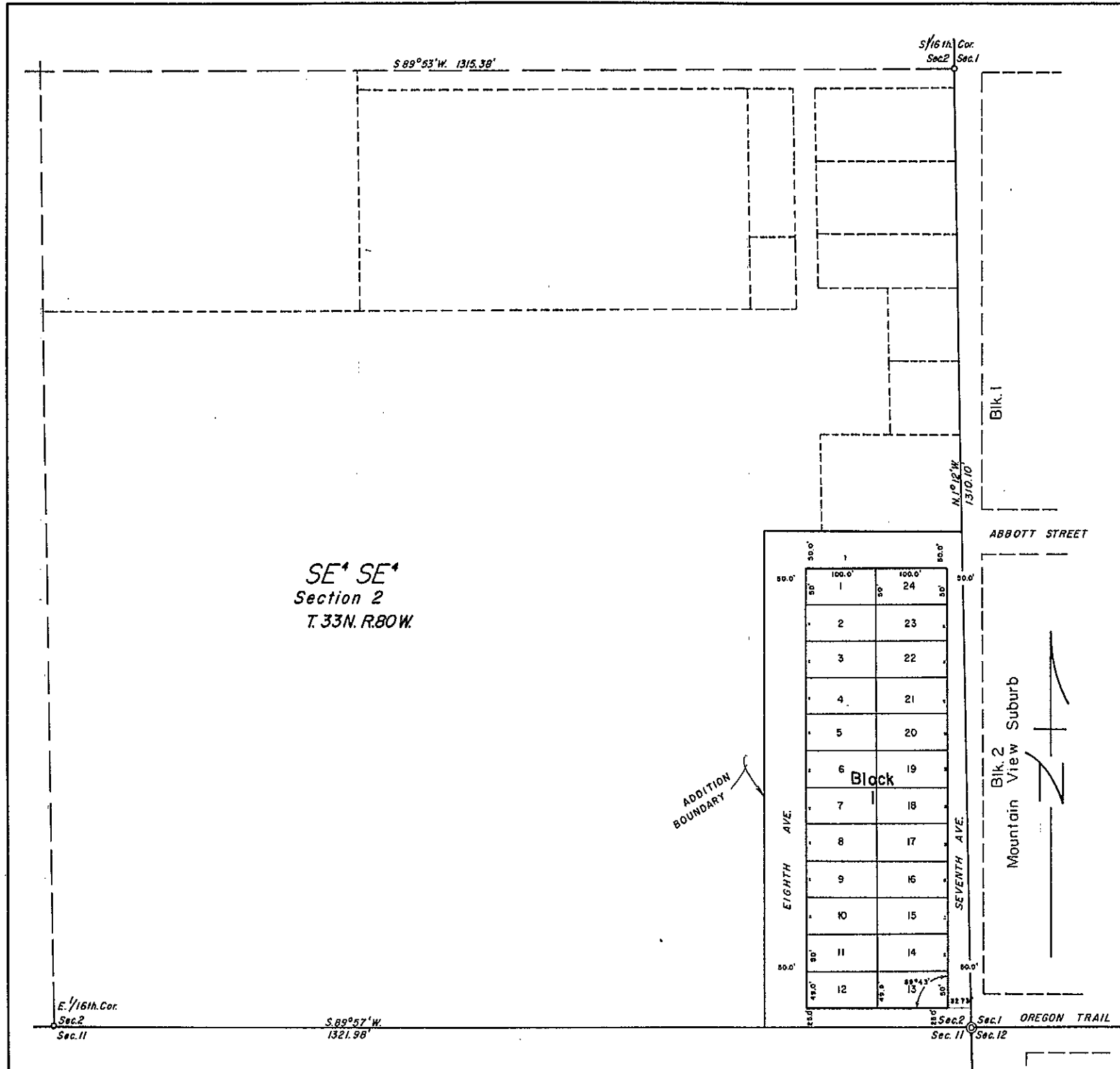

Plat of
WALPORT ADDITION
to
MOUNTAIN VIEW TOWNSITE
Natrona County, Wyo.

CERTIFICATE of DEDICATION

279

We, Frederick Walport and Marion Walport, husband and wife do hereby certify:

That the foregoing WALPORT ADDITION to Mountain View Townsite, being a part of the SE⁴ SE⁴ Section 2, T.33N. R.80W. of the 6th P.M., Natrona County, Wyoming, as it appears on this plat is with the free consent and in accordance with the desires of we the undersigned owners and proprietors of the affected lands.

That the name of said addition shall be "WALPORT ADDITION"

That the streets shown on said plat are hereby dedicated to public use.

That we the undersigned owners and proprietors of said lands hereby waive all rights under and by virtue of the homestead laws of the State of Wyoming.

Frederick A. Walport Marion F. Walport
Husband Wife

State of Wyoming }
County of Natrona } ss

On this 11 day of June, 1970, before me personally appeared Frederick Walport and Marion Walport, husband and wife, to me known to be the persons described in and who executed the foregoing instrument, and acknowledged that they executed the same as their own free act and deed, including the release and waiver of the right of homestead.

Given under my hand and notarial seal the day and year in this certificate first above written.

My commission expires Dec. 5, 1970 Geotrupes J. Conner
NOTARY PUBLIC

CERTIFICATE of SURVEYOR

State of Wyoming }
County of Natrona } ss

I, R.W. Steidle, of Casper, Wyoming, hereby certify that during the month of May, 1970, the "WALPORT ADDITION", a subdivision of a part of the SE¹/₄ SE⁴/₄ of Section 2, T.33N. R.80W. of the 6th P.M. as is more particularly as shown on this plat was surveyed by me. Each Lot and Block bears its respective number; all Lots, Blocks and Streets are well and accurately stated off and marked; all dimensions being expressed in feet and decimal parts thereof.

R. W. Steidle
R.W. Steidle Wyoming L.S. Reg. No. 237

Subscribed in my presence and sworn to before me this 11 day of June, 1970

My commission expires Dec. 5, 1970 Geotrupes J. Conner
NOTARY PUBLIC

APPROVALS

Inspected and Approved:
Date _____
COUNTY SURVEYOR

Approved:
Board of County Commissioners of Natrona County, Wyoming
by Resolution duly passed

on the 11 day of _____, 1970 _____
CHAIRMAN OF THE BOARD

Attest: _____ Dated _____
COUNTY CLERK

SCALE - 1"=100'



ATLAS REPRODUCTION