

6610  
43/508

Pocket 14  
Folder 1

CERTIFICATE

123713

State of Wyoming }  
County of Natrona } ss

This is to certify that the above named subdivision of parts of the North West one quarter of the South East one quarter and the North East one quarter of the South West one quarter of section 30 in Township 36 North Range 86 West of the 6th P.M. situated in Natrona County State of Wyoming; as shown on the annexed plat as blocks numbered consecutively from 1 to 13, both inclusive, each block containing lots numbered as follows:

Blocks 1, 3 and 13 each containing lots numbered from 1 to 16 consecutively, both inclusive; Block 2 & 7 and 10 each containing lots numbered consecutively from 1 to 20 inclusive; Block 4 containing lots from 1 to 10 inclusive; Block 5 containing 1 lot or 14; Block 6 containing lots numbered consecutively from 1 to 18 inclusive; Block 11 containing lots numbered 1 and 5 only; and Block 12 containing lots numbered consecutively from 1 to 8 inclusive; Said subdivision being known as "Waltman" is with the free consent and in accord with the desires of the undersigned owners and proprietors Arthur C. Archer and Florence A. Archer, his wife. All streets and alleys shown on the annexed plat are hereby dedicated to the public use, and the parties hereto hereby release and waive all rights under and by virtue of the homestead laws of the State of Wyoming. In witness thereof, these presents have been signed and sealed this 15th day of May 1924.

Signed in presence of  
Edward K. Linn  
County Clerk

Arthur C. Archer  
Florence A. Archer

STATE OF WYOMING }  
County of Natrona } ss  
This instrument was filed for Record  
May 16th 1924  
M.O. H. H. ...  
Oliver F. ...  
by ...

MAP OF  
**WALTMAN**  
NATRONA COUNTY WYOMING  
SECTION 30, TOWNSHIP 36N. RANGE 86WEST.  
SCALE 1 INCH = 120 FEET



Subj. of Wyoming }  
County of Natrona } ss  
I Edward K. Linn, Clerk of Natrona County, Wyoming do hereby certify that the above named subdivision of parts of the North West one quarter of the South East one quarter and the North East one quarter of the South West one quarter of section 30 in Township 36 North Range 86 West of the 6th P.M. situated in Natrona County, Wyoming; and more particularly described as follows: ...  
Edward K. Linn  
County Clerk

to one another and all East and West streets are at 66 feet in other streets and alleys are marked in full on this plat. All lot and block corners were marked with stakes and the same stakes were used for 400 corners unless otherwise specified on plat. Survey commenced on March 19 1924 and terminated March 26 1924. Meridian obtained by observation on 10 units. 1st ed. ...  
Edward K. Linn  
County Clerk

Sworn and subscribed to before me this 5th day of May 1924  
J.W. ...  
Notary Public  
My commission expires March 22, 1925

State of Wyoming }  
County of Natrona } ss  
On this 15th day of May 1924, before me personally appeared Arthur C. Archer and Florence A. Archer, husband and wife, to me known to be the persons described in and who executed the foregoing instrument, and acknowledged that they executed the same as their free act and deed including the release and waiver of the right of homestead, the said wife having been by me fully apprised of her right and of the effect of signing and acknowledging the said instrument. Given under my hand and seal this 15th day of May 1924.  
Ruth E. ...  
My commission expires April 15, 1928

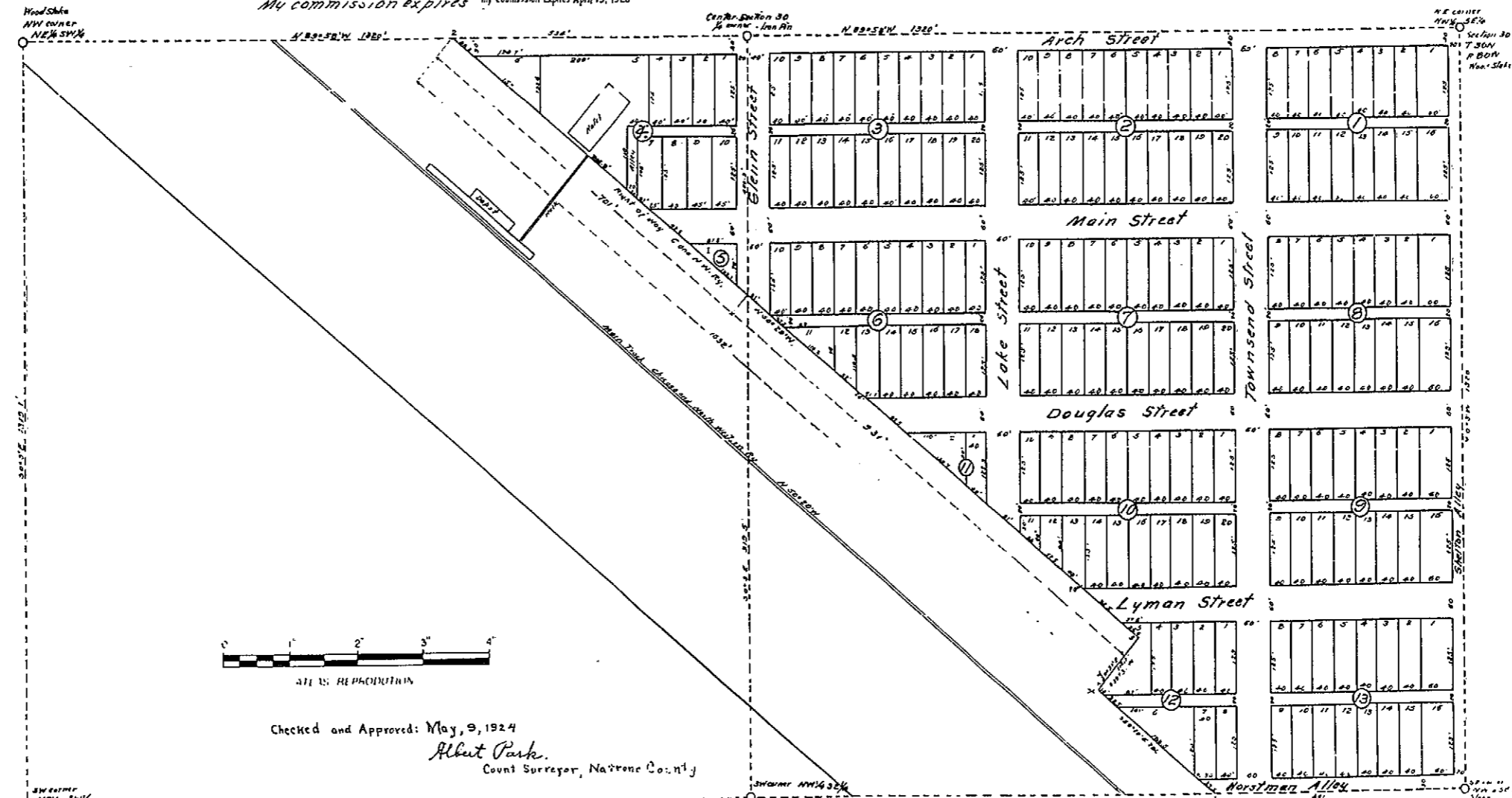

Checked and Approved: May 9, 1924  
Albert Park  
County Surveyor, Natrona County

