

PLAT OF
"WATER TREATMENT PLANT ADDITION"
 TO THE TOWN OF MILLS, WYOMING
 A SUBDIVISION OF PORTIONS OF THE
 SE1/4NE1/4 & NE1/4SE1/4, SECTION 7
 TOWNSHIP 33 NORTH, RANGE 79 WEST
 SIXTH PRINCIPAL MERIDIAN
 NATRONA COUNTY, WYOMING

SCALE: 1"=200'

WYOMING COUNTY CLERK, JUDITH
 HARRIS
 Room 2, 2000 15th Avenue North
 Billings, Montana 59102
 Phone: 406.251.2222 Fax: 406.251.2222
805235
 Book 1 Page 1
 Town of Mills

CERTIFICATE OF DEDICATION

TOWN OF MILLS, hereby certifies that they, on the owners and proprietors of the foregoing subdivision located in and being portions of the SE1/4NE1/4 and the NE1/4SE1/4, Section 7, Township 33 North, Range 79 West of the Sixth Principal Meridian, Natrona County, Wyoming, are hereby dedicating to the public use of the State of Wyoming, the following described parcel being described and being more fully described by reference to the plat hereon filed:

Beginning at a point in the westerly line of the Parcel being described and the northwesterly corner of said NE1/4SE1/4, Section 7, Township 33 North, Range 79 West, and extending southwardly therefrom a distance of 170 feet to the northwesterly corner of said Parcel and a point in and intersection with the southerly line of Former C & NW & NE Railroad, thence along the northerly line of said Parcel and the southerly line of Former C & NW & NE Railroad, S.29°25'00"W, 229.03 feet to a point, thence S.87°31'30"W, 216.62 feet to a point, thence S.67°02'E, 138.53 feet to a point, thence S.34°55'E, 182.22 feet to a point, thence S.74°24'W, 188.77 feet to a point, thence S.18°56'57"W, 168.73 feet to the most southerly corner of said Parcel and a point in and intersection with the westerly line of said NE1/4SE1/4, Section 7, Township 33 North, Range 79 West, and extending northwardly therefrom a distance of 170 feet to the center of said Section 7, thence continuing along the westerly line of said Parcel and NE1/4SE1/4, Section 7, N.0°59'E, 939.04 feet to the Point of Beginning and containing 1.70 acres, more or less.

The subdivision of the above described Parcel as appears on this plat is with the true and correct end in accordance with the desires of the above named owners and proprietors; the name of said subdivision shall be known as "Water Treatment Plant Addition" to the Town of Mills, Wyoming.

TOWN OF MILLS
 P.O. Box 789
 Casper, Wyoming 82544

Joe E. Dill
 Joe E. Dill, Mayor

ACKNOWLEDGEMENT

STATE OF WYOMING }
 COUNTY OF NATRONA } ss
 The foregoing instrument was acknowledged before me by Joe E. Dill on this 9 day of August, 2006.

Witness my hand and official seal

My commission expires: 6-19-09



Rebecca Wilson
 Notary Public

APPROVALS

APPROVED: Rebecca Wilson Mayor of the Town of Mills, Wyoming this 9th day of August, 2006.

APPROVED: Steve M. Cagle Chairman of the Board of Natrona County Commissioners of Natrona County, Wyoming by Resolution duly passed on the N/A day of N/A, 2006.

INSPECTED AND APPROVED on the 21st day of August, 2006.

INSPECTED AND APPROVED on the 21st day of August, 2006.

Filed for Record in the Office of the County Clerk of Natrona County, Wyoming this 9th day of August, 2006.

Steve M. Cagle
 Steve M. Cagle, Chairman of the Board

Rebecca Wilson
 Rebecca Wilson, Mayor

Joe E. Dill
 Joe E. Dill, Mayor

Steve M. Cagle
 Steve M. Cagle, Chairman of the Board

Rebecca Wilson
 Rebecca Wilson, Mayor

Joe E. Dill
 Joe E. Dill, Mayor

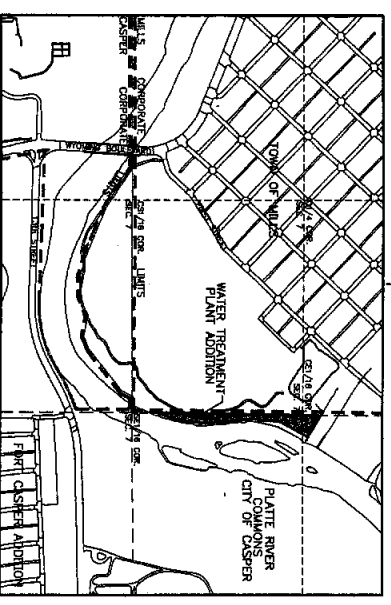
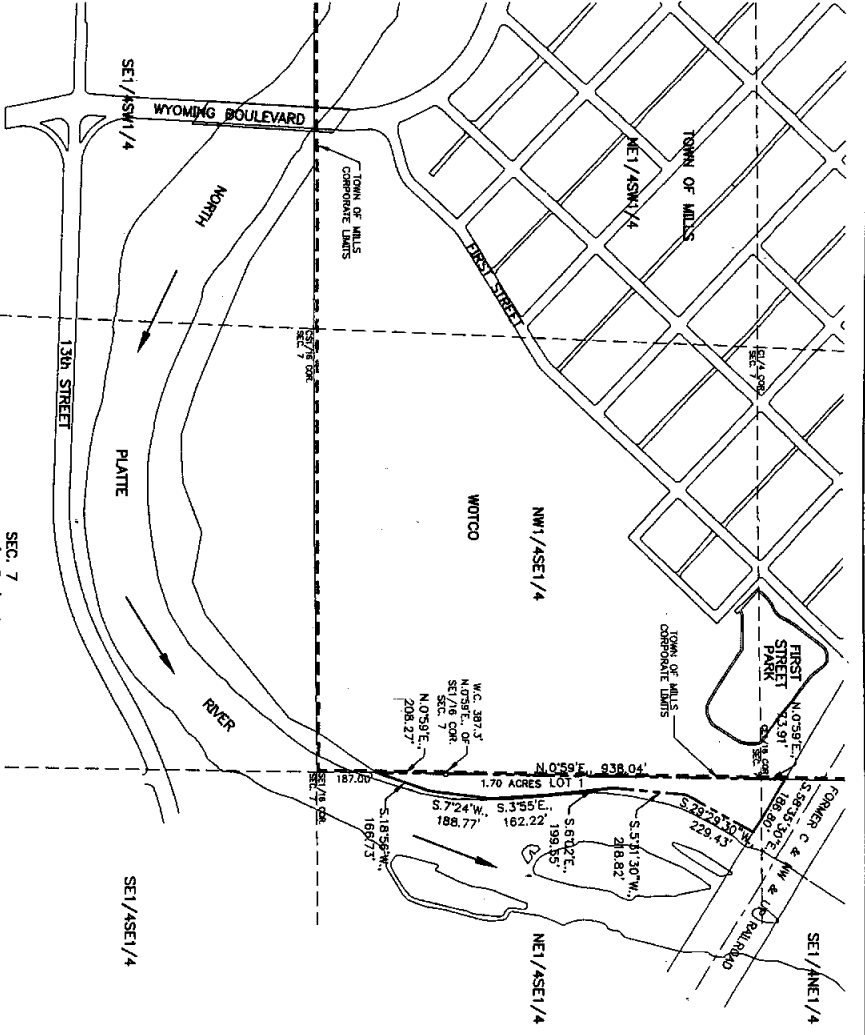

Survey & Plat by:
WORTHINGTON, LENHART and CARPENTER, INC.
 200 Pennsylvania
 Casper, Wyoming 82501 (307) 266-2528
 W.S. No. 12568 Date: 8/8/06 Head Eng.: Water Treatment Plant Addition

CERTIFICATE OF SURVEYOR

STATE OF WYOMING }
 COUNTY OF NATRONA }
 I, Steve M. Cagle of Casper, Wyoming hereby state that this plat was prepared from authentic records of surveys made by others during the month of November, 1971 and that this map correctly represents said survey. All dimensions are expressed in feet and centimeters thereof and courses referred to the true meridian and correct to the best of my knowledge and belief.



Wyoming Registration No. 6010 U.S.

Subscribed in my presence and sworn to before me by Steve M. Cagle this 22nd day of August, 2006.

My commission expires:



Rebecca Wilson
 Notary Public

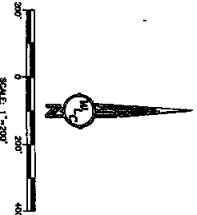

LEGEND
 SUBDIVISION BOUNDARY
 MILLS CORPORATE LIMITS