

PLAT OF "WESTERN ADDITION" TO THE TOWN OF EVANSVILLE BEING A SUBDIVISION OF A PART OF THE SE 1/4 NE 1/4, SECTION 2 T.33N., R.79W., 6th PRINCIPAL MERIDIAN NATRONA COUNTY, WYOMING

245/307

CERTIFICATE OF DEDICATION

The undersigned Harvey A. Daigle and Delphine M. Daigle, husband and wife and Don Coffman and Charlene Coffman, husband and wife, the owners of the foregoing subdivision of a part of the SE 1/4 NE 1/4, Section 2, Township 33 North, Range 79 West of the 6th Principal Meridian, Natrona County, Wyoming, as set forth by and as appears on this plat and more particularly described by metes and bounds as follows:

Commencing at the southeast corner of said SE 1/4 NE 1/4, Section 2, thence along the easterly line thereof, N 0° 02' W., 360.85 feet to a point in the northerly right of way line of the Burlington-Northern, Inc. Railway Company (formerly Chicago, Burlington and Quincy Railway Company); said point also marks the southeast corner of said Parcel and "WESTERN ADDITION" to the Town of Evansville;

Thence from the last described point and corner, N 0° 02' W., 967.35 feet along the easterly line of said SE 1/4 NE 1/4, Section 2 to the northeast corner thereof and also said Addition; thence along the northerly line of said SE 1/4 NE 1/4, Section 2 and said Addition, S 87° 48' W., 438.65' to a point and northwest corner of said Addition; thence along the westerly line of said Parcel and Addition and parallel to the easterly line thereof, S 0° 02' E., 1003.58 feet to a point in the northerly right of way line of said Railway Company and the southwest corner of said Parcel and Addition; thence along said right of way line and the southerly line of said Parcel and Addition, N 83° 07' E., 441.50 feet to the southeasterly corner thereof and point of beginning and containing 9.915 acres, more or less;

is with the free consent and in accordance with the desires of the undersigned owners and proprietors. The name of said subdivision shall be "WESTERN ADDITION" to the Town of Evansville, Wyoming and all streets and/or public ways as set forth by this platting are hereby dedicated to the use of the public. The undersigned owners and proprietors of the lands included in this plat hereby waive and relinquish all rights they may have thereto under and by virtue of the Homestead Exemption Laws of the State of Wyoming.

Dated at Casper, Wyoming this \_\_\_\_\_ day of \_\_\_\_\_, 1972

HARVEY A. DAIGLE, HUSBAND DON COFFMAN, HUSBAND
DELPHINE M. DAIGLE, WIFE CHARLENE COFFMAN, WIFE
STATE OF WYOMING
COUNTY OF NATRONA
On this \_\_\_\_\_ day of \_\_\_\_\_, 1972, before me personally appeared Harvey A. Daigle and Delphine M. Daigle, husband and wife and Don Coffman and Charlene Coffman, husband and wife to me personally known to be the persons described and who executed the foregoing instrument and acknowledged that they executed the same as their free act and deed.
Given under my hand and seal on the day and year first above written
My commission expires: \_\_\_\_\_
NOTARY PUBLIC

CERTIFICATE OF SURVEYOR

STATE OF WYOMING
COUNTY OF NATRONA
I, E. C. Lenhart of Casper, Wyoming, do hereby certify that this plat was prepared from notes taken during an actual survey made by me during the month of March, 1972 and that such plat correctly represents such survey and the "WESTERN ADDITION" to the Town of Evansville, Natrona County, Wyoming. All corners are well or shall be accurately marked, all dimensions are expressed in feet and decimals thereof and all courses referred to the true meridian as determined by direct solar observation; such survey as represented hereon is true and correct to the best of my knowledge and belief.
Wyoming Registration No 520 Professional Engineer and Land Surveyor.
E. C. LENHART, SURVEYOR

Subscribed in my presence and sworn to before me on this 29th day of SEPTEMBER 1972
My commission expires: JANUARY 5, 1973
NOTARY PUBLIC

APPROVALS

Approved by the Town Council of the Town of Evansville, Wyoming by Ordinance No. 2 duly passed, adopted and approved on the 11 day of January, 1972.
Approved by the Board of County Commissioners of Natrona County, Wyoming by Resolution duly passed on the 17th day of January, 1973.

ATTEST: Mary Henley TOWN CLERK
ATTEST: John P. Bunker CHAIRMAN OF THE BOARD
ATTEST: John T. Tolson QUARRY CLERK

Inspected and approved on the 8 day of Jan., 1973. Inspected and approved on the 8th day of Jan., 1973.

W. Anderson COUNTY HEALTH OFFICER
H. L. Washington COUNTY SURVEYOR

Filed for record in the Office of the Natrona County Clerk this 2 day of Feb., 1973.
COUNTY CLERK

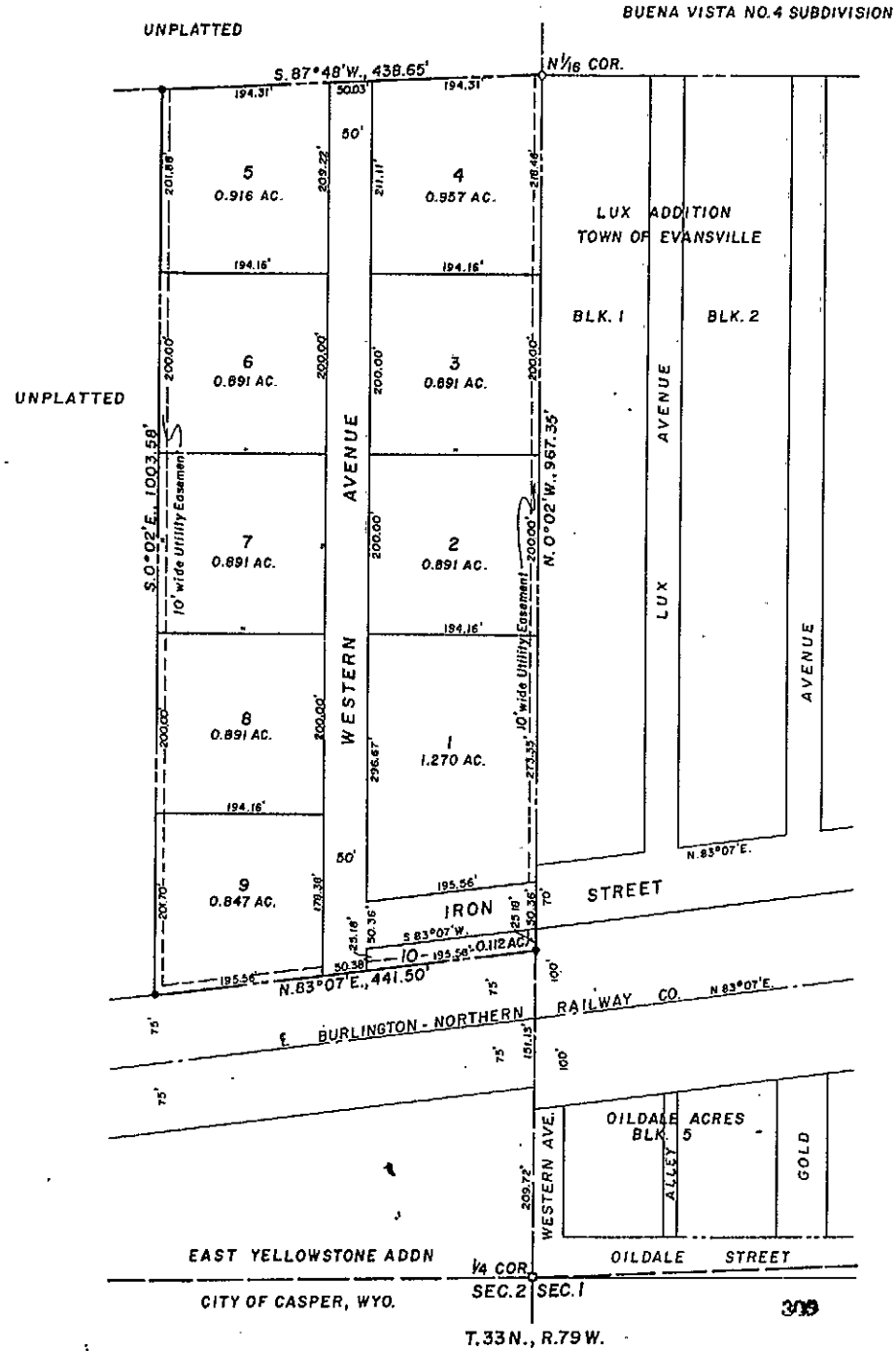

WESTERN ADDITION TO THE TOWN OF EVANSVILLE, WYOMING SCALE: 1"=100'

PLAT & SURVEY BY: WORTHINGTON, LENHART, CARPENTER & LADD, INC. 632 SOUTH DAVID STREET, CASPER, WYOMING W.O. NO 9-5-D2 SEPTEMBER, 1972



ATLAS REPRODUCTION