

862561

APPROVALS

INSPECTED AND APPROVED THIS 17 DAY OF March 2009
 COUNTY CLERK
 INSPECTED AND APPROVED THIS 18 DAY OF March 2009
 COUNTY SURVEYOR



RECORDED
 FILED FOR RECORD IN THE OFFICE OF THE COUNTY CLERK OF NATRONA COUNTY, WYOMING THIS 17 DAY OF March 2009
 INSTRUMENT NO. 302561

NOTES
 1. ERROR OF CLOSURE IS 1:256,000.
 2. BASIS OF BEARINGS IS S.88°39'28"W ON THE SOUTH LINE OF THE SE 1/4 NE 1/4 OF SAID SECTION 29, AS SHOWN ON THE ORIGINAL PLAT OF WESTGATE IV.

CERTIFICATE OF SURVEYOR
 STATE OF WYOMING
 COUNTY OF NATRONA
 I, JAMES F. JONES, A REGISTERED PROFESSIONAL LAND SURVEYOR, LICENSE NO. 5529, DO HEREBY CERTIFY THAT THE FOREGOING INSTRUMENT WAS DRAWN AND MADE BY ME OR UNDER MY DIRECT SUPERVISION IN JULY, 2008, AND THAT THIS PLAT, TO THE BEST OF MY KNOWLEDGE AND BELIEF, CORRECTLY AND ACCURATELY REPRESENTS SAID SURVEY.

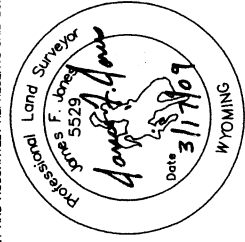

THE FOREGOING INSTRUMENT WAS ACKNOWLEDGED BEFORE ME BY JAMES F. JONES THIS 17th DAY OF March 2009.
 WITNESS MY HAND AND OFFICIAL SEAL
 MY COMMISSION EXPIRES JUNE 21, 2011

REPLAT OF
 LOTS 1,2,9,10 and 11
 BLOCK 2
 WESTGATE PARK IV
 AS
 LOT 12, BLOCK 2
 LOCATED IN THE S1/2 OF THE NE 1/4 OF
 SECTION 29, TOWNSHIP 34 NORTH, RANGE 80 WEST
 6TH PRINCIPLE MERIDIAN
 NATRONA COUNTY, WYOMING
 W.O. 09-114 March, 2009

CERTIFICATE OF DESIGNER

THE UNDERSIGNED, DOES HEREBY CERTIFY THAT HE IS THE OWNER AND PROPRIETOR OF THE FOLLOWING DESCRIBED PARCEL OF LAND.

A parcel of land being the original Lots 1, 2, 9, 10 and 11 of Block 2 of Westgate Park 4 Subdivision, as shown on the plat recorded December 21, 1981 as Instrument No. 323733, said parcel being located in the S1/2 of Section 29, T34N, R80W, 6th P.M., Natrona County, Wyoming, being more particularly described by notes and bearings as follows:

Commencing at a found brass cap marking the C-E1/16 corner of said Section 29;
 Thence N.10°47'23"W, 354.81 feet to a found rebar at the southwest corner of said Lot 9, being the southwest corner of this parcel of land and the Point of Beginning of this legal description;

Thence S.01°11'54"W, along the west line of said Lot 9, said west line of this parcel of land, 288.98 feet to a found rebar at the northeast corner of said Lot 9;

Thence S.89°39'33"W, along the south line of said Lot 2, 30.01 feet to an aluminum cap set this survey at the southeast corner of said Lot 2;

Thence S.02°33'15"W, along the west line of said Lot 2, and along the west line of this parcel of land, 288.38 feet to a found rebar at the northeast corner of said Lot 2, said point being the northeast corner of this parcel of land;

Thence 286.49 feet in a northeasterly direction, along the north line of said Lot 2, the north line of this parcel of land, to a found rebar at a point of curvature, bearing and distance of N.53°45'43"E, and 278.22 feet to a found rebar at a point of tangency;

Thence N.27°07'20"E, along the northeasterly line of said Lot 2, and along the northeasterly line of this parcel of land, 43.30 feet to a found rebar at a point of curvature;

Thence 47.12 feet in a northeasterly direction, along the north line of said Lot 1, the north line of this parcel of land, to a found rebar at a point of tangency, bearing and distance of N.72°07'20"E, and 42.43 feet to an aluminum cap set this survey at a point of tangency;

Thence S.89°39'28"W, along the southeasterly line of said Lots 1 and 11, and along the northerly line of this parcel of land, 358.18 feet to a found rebar at an angle point in this legal description;

Thence S.55°39'53"E, along the northerly line of said Lot 11, and along the northerly line of this parcel of land, 172.37 feet to an aluminum cap set this survey at a point of curvature;

Thence 43.64 feet in a southeasterly direction, along the easterly line of said Lot 11, the easterly line of this parcel of land, and along the arc of a true curve to the right having a radius of 30.00 feet, through a central angle of 83°20'32", said curve having a chord bearing and distance of S.13°58'37"E, and 39.89 feet to a found rebar at a point of tangency;

Thence S.27°40'39"W, along the easterly line of said Lots 11 and 10, and along the easterly line of this parcel of land, 374.84 feet to a found rebar at a point of curvature;

Thence 357.26 feet in a southeasterly direction, along the southeasterly line of said Lots 10 and 9, the southeasterly line of this parcel of land, and along the arc of a true curve to the right having a radius of 335.00 feet, through a central angle of 61°06'10", said curve having a chord bearing and distance of S.58°13'01"W, and 340.37 feet to a found rebar at a point of tangency;

Thence S.89°39'23"W, along the south line of said Lot 9 and along the south line of this parcel of land, 215.89 feet to the Point of Beginning.

The above described parcel of land contains 9.31 acres, and is subject to any rights-of-way and/or easements, reservations and encumbrances which have been legally acquired.

THE PARCEL OF LAND, AS IT APPEARS ON THIS MEMORANDUM, IS DESIGNATED WITH THE FREE EASEMENTS AND ENCUMBRANCES SHOWN THEREON, AND THE UNDERSIGNED, AS A PROFESSIONAL LAND SURVEYOR, IN THE NAME OF THE SUBDIVISION SHALL BE "LOT 12, BLOCK 2 OF WESTGATE PARK IV SUBDIVISION" AND THE OWNER HEREBY GRANTS TO THE PUBLIC AND PRIVATE UTILITY COMPANIES AN EASEMENT AND LICENSE TO LOCATE, CONSTRUCT, MAINTAIN, OPERATE, REPAIR, REPLACE AND BEAR AND USE OF THEIR LINES AND TANKS AND TO MAKE SUCH UTILITY EASEMENTS DESIGNATED HEREIN BEING 10.00 FEET ADJACENT TO EACH ORIGINAL LOT LINE SHOWN ON THIS PLAT. ALL ROADS AND STREETS ARE HEREBY DEDICATED TO THE PUBLIC AND PRIVATE UTILITY COMPANIES USE AS WELL.

DANIEL W. MCLENNAHAN, OWNER

THE FOREGOING INSTRUMENT WAS ACKNOWLEDGED BEFORE ME BY DANIEL W. MCLENNAHAN, OWNER THIS 17th DAY OF March 2009.

James F. Jones
 NOTARY PUBLIC
 MY COMMISSION EXPIRES March 21, 2012

WITNESS MY HAND AND OFFICIAL SEAL
 MY COMMISSION EXPIRES March 21, 2012

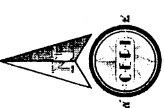

SCALE: 1" = 200'

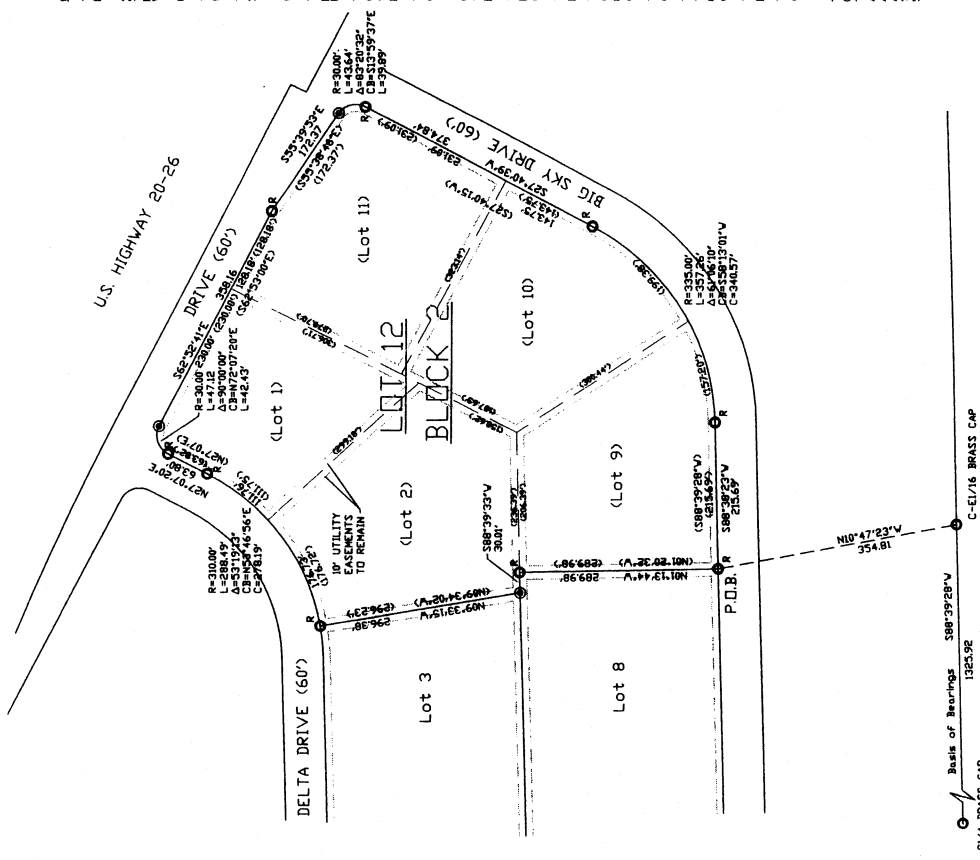

LEGEND
 ○ FOUND MONUMENT AS NOTED
 ● SET ALUMINUM CAP, LS 5529
 ○ S88°39'28"W 215.89' (215.89')
 ○ S88°39'28"W 215.89' (215.89')