

WHITE'S ADDITION TO THE TOWN OF CASPER

12/54

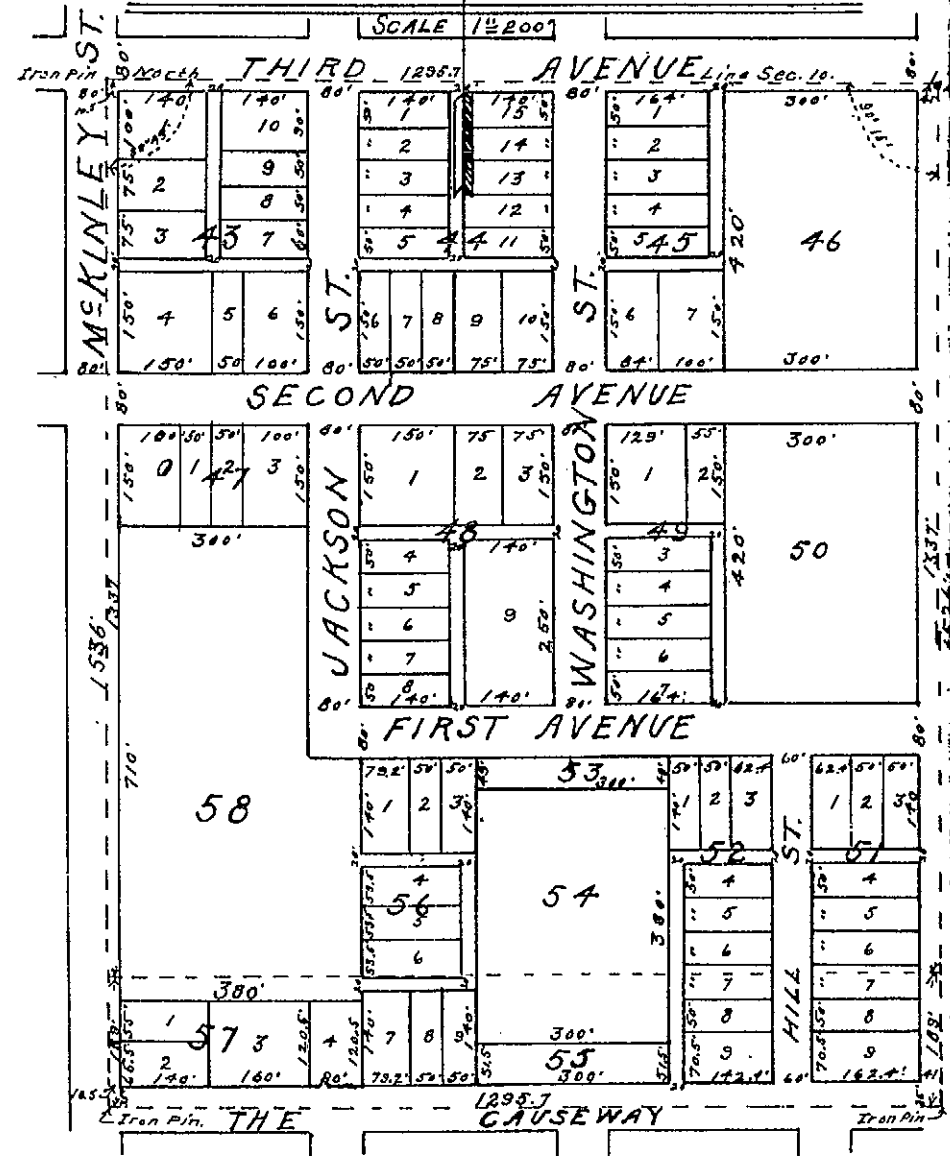

State of Wyoming } ss
County of Natrona }

I, Fred E. Place do hereby certify that this Map truly represents the Blocks and Lots as surveyed and Platted by me, being part of the E 1/2 of the N.W. 1/4 of Sec. 10, Twp. 33. N. Range 79. W. 6th. P.M. in Natrona County, State of Wyoming, which said subdivisions is to be known as White's Addition to the Town of Casper. Fred E. Place
Subscribed in my presence and sworn to before me this 16th day of October 1912.

J. H. Sawyer Esq.
County Clerk.

Be it known that the subdivisions shown hereon as part of the E 1/2 N.W. 1/4 Sec. 10, Twp. 33. N. Range 79. West 6th. P.M. and as appears on this Map as Blocks 43 to 58, inclusive, Being White's Addition to the Town of Casper, in the County of Natrona, State of Wyoming, is with the free consent and in accordance with the desire of the undersigned owner and proprietor.

In presence of
Fred E. Place

Henry L. White

State of Wyoming } ss
County of Natrona }

On this 16th day of October, A.D. 1912, before me County Clerk in and for the aforesaid County and State, Personally appeared Henry L. White, who executed the foregoing instrument, and acknowledged that he signed the same as his free and voluntary act for the uses and purposes therein set forth.

Given, under my hand and official seal the day and year aforesaid

J. H. Sawyer Esq.
County Clerk.

12/16/12
10 a
14 Leads 56
J. H. Sawyer Esq.

