

"WOTCO ADDITION" TO THE TOWN OF MILLS, WYOMING A SUBDIVISION OF PORTIONS OF THE SW1/4SE1/4 & SE1/4SW1/4 SECTION 7 TOWNSHIP 33 NORTH, RANGE 79 WEST SIXTH PRINCIPAL MERIDIAN NATRONA COUNTY, WYOMING

SCALE: 1"=200'

WYOMING COUNTY C.L.R.K., Inc. Printed
Book No. 2006 31-462,463,464,465
Page: 1
805233
Town of Mills

CERTIFICATE OF DEDICATION

WOTCO INC., hereby certifies that they are the owners and proprietors of the foregoing subdivision located in and being portions of the SW1/4SE1/4 and SE1/4SW1/4, Section 7, Township 33 North, Range 79 West of the Sixth Principal Meridian, Natrona County, Wyoming and being more particularly described by metes and bounds as follows:

Beginning at the northwesterly corner of the SW1/4SE1/4, Section 7, and a point in the northerly line of the Parcel being described: thence from said Point of Beginning and along the northerly line of the SW1/4SE1/4, Section 7, and along the westerly line of said Parcel, N 2° 07' 30" W, 89.40 feet to a point; thence along the westerly line of said Parcel, S 51° 28' W, 395.46 feet to a point; thence along the southerly line of said Parcel, S 67° 54' W, 108.00 feet to a point; thence along the southerly line of said Parcel, N 79° 07' W, 149.50 feet to a point; thence along the southerly line of said Parcel, N 72° 21' W, 148.40 feet to a point; thence along the southerly line of said Parcel, S 89° 55' 22" E, 490.35 feet to a point; thence along the southerly line of said Parcel, S 89° 55' 22" E, 490.35 feet to the Point of Beginning and containing 10.11 acres, more or less.

The above described lands as appears on this plat is with the free consent and in accordance with the desires of the above named owners and proprietors; the name of said subdivision shall be known as "WOTCO ADDITION" to the Town of Mills, Wyoming

WOTCO INC.
P.O. Box 260
Casper, Wyoming 82402



Harold (Bud) Allison, President

ACKNOWLEDGEMENT

STATE OF WYOMING }
COUNTY OF NATRONA } ss

The foregoing instrument was acknowledged before me by Harold (Bud) Allison on this 23rd day of December, 2006.

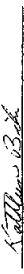
Witness my hand and notarial seal.

Kathy M. Castle
Notary Public

My commission expires: _____

APPROVALS

APPROVED Town Council of the Town of Mills, Wyoming this 9 day of December 2006.

Tim Cooper, Mayor

APPROVED: Board of County Commissioners of Natrona County, Wyoming by Resolution duly passed on the 11th day of _____, 2006.

NA, Chairman of the Board

INSPECTED AND APPROVED on the 23rd day of December, 2006.

Filed for Record in the Office of the County Clerk of Natrona County, Wyoming this 23rd day of December, 2006.

Kathy M. Castle, County Clerk

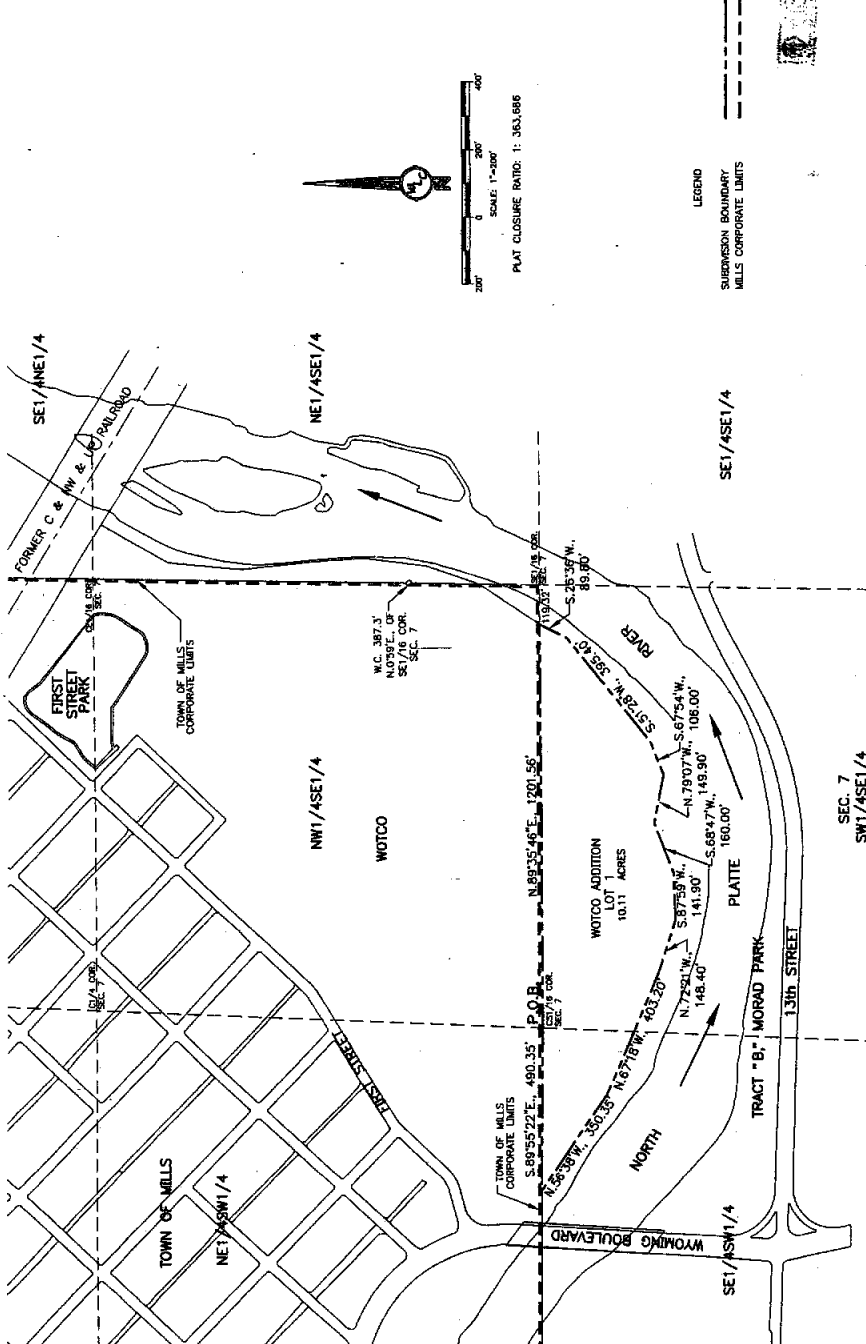

CERTIFICATE OF SURVEYOR

STATE OF WYOMING
COUNTY OF NATRONA

I, Steve M. Castle, of Casper, Wyoming hereby certify that this plat was prepared from the subsisting plat of Harold (Bud) Allison and signed by him on July 18, 1978, Instrument #167847 made by others during the month of January, 1978 and that this map correctly represents the same. All dimensions are expressed in feet and decimals therefor and courses referred to the true meridian. I am duly qualified and correct to the best of my knowledge and belief.

Wyoming Registration No. 6010 L.S.

Subscribed in my presence and sworn to before me by Steve M. Castle this 29th day of March, 2006.

Steve M. Castle, Surveyor

