

PLAT OF
"WYOMING RECYCLING ADDITION"
 TO THE TOWN OF MILLS, WYOMING
 A SUBDIVISION OF A PORTION OF
 THE NW1/4NW1/4, SECTION 7
 TOWNSHIP 33 NORTH, RANGE 79 WEST
 SIXTH PRINCIPAL MERIDIAN
 NATRONA COUNTY, WYOMING

RECORDED AND FILED IN THE
 PUBLIC RECORDS OF NATRONA COUNTY, WYOMING
 INSTRUMENT NO. 505728
 MAY 15, 1992

CERTIFICATE OF DEDICATION
 SCALE: 1"=50'

Dennis F. Rielt and Sherry L. Rielt, husband and wife, hereby certify that they are the owners and proprietors of the foregoing subdivision located in and being a portion NW1/4NW1/4, Section 7, Township 33 North, Range 79 West, Sixth Principal Meridian, Natrona County, Wyoming and being more particularly described by metes and bounds as follows:

Beginning at the northwesterly corner of the Parcel being described and also a point in the northerly line of said NW1/4NW1/4, Section 7 and from which point the northwesterly corner of said NW1/4NW1/4, Section 7 bears S89°23'13"W, 100.00 feet; thence along the northerly line of the Town of Mills, Wyoming, N89°23'13"E, 451.31 feet to the southerly line of said Parcel; thence along the westerly line of said Parcel and a point in and intersection with the northerly right-of-way line of U.S. Highway Nos. 20 & 28; thence along the southerly line of said Parcel and the northerly right-of-way line of said Highway, N65°51'17"W, 218.02 feet to a point; thence S0°33'35"W, 21.30 feet to a point; thence along the westerly line of said Parcel and the southerly line of said Peaches Addition, N24°05'16"E, 170.00 feet to the southerly line of said Parcel; thence along the southerly line of said Parcel, N65°51'17"W, 170.70 feet to the southerly corner of said Parcel and a point in and intersection with the easterly line of Hudson Street; thence along the easterly line of said Parcel and the easterly line of said Hudson Street, N10°28'17"E, 53.49 feet to the Point of Beginning and containing 3.508 acres, more or less.

The subdivision of the above described lands as appears on this plat is with the free consent and in accordance with the desires of the undersigned owners and proprietors; the name of said subdivision shall be known as "Wyoming Recycling Addition" to the Town of Mills, Wyoming.

Dennis F. Rielt
 Sherry L. Rielt
 Mills, Wyoming 82644

ACKNOWLEDGEMENT

STATE OF WYOMING } ss
 COUNTY OF NATRONA }
 I, Notary Public, do hereby certify that the foregoing instrument was acknowledged before me by Dennis F. and Sherry L. Rielt on this 9th day of March, 1992.
 Witness my hand and notarial seal.

Dennis F. Rielt
 Notary Public

APPROVALS

APPROVED: Town Council of the Town of Mills, Wyoming this 4 day of February, 1992.
 Attest: *Debra Stine*
 Mayor

APPROVED: Board of County Commissioners of Natrona County, Wyoming by Resolution duly passed on the 3rd day of March, 1992.
 Attest: *Maude Cooil*
 County Clerk

INSPECTED AND APPROVED on this 4th day of MARCH, 1992.
Sherry L. Rielt
 Town Engineer

INSPECTED AND APPROVED on this 4th day of MARCH, 1992.
Debra Stine
 Mayor

INSPECTED AND APPROVED on this 4th day of MARCH, 1992.
Debra Stine
 County Surveyor

INSPECTED AND APPROVED on this 2nd day of April, 1992.
Jenna R. Anderson
 County Health Officer

Filed for record in the Office of the County Clerk of Natrona County, Wyoming this 15 day of April, 1992.
Maude Cooil
 County Clerk

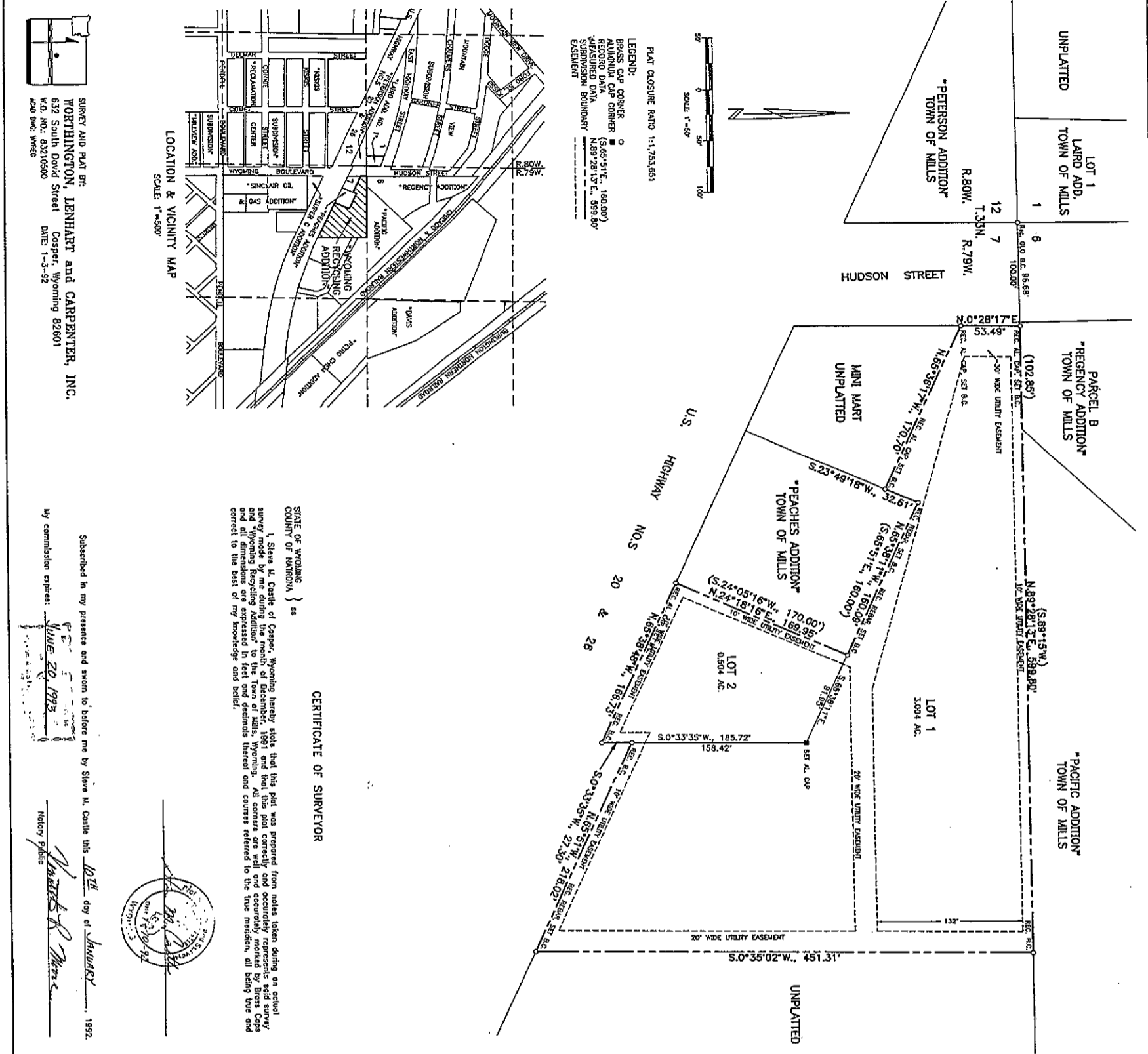

LOCATION & VICINITY MAP
 SCALE: 1"=500'

SURVEY AND PLAT BY:
 WORTHINGTON, LENHART and CARPENTER, INC.
 632 South David Street Casper, Wyoming 82601
 W.C. NO. 82210500 DATE 1-3-92
 A.C. NO. 5982

CERTIFICATE OF SURVEYOR
 STATE OF WYOMING } ss
 COUNTY OF NATRONA }
 I, Steve H. Castle of Casper, Wyoming hereby state that this plat was prepared from notes taken during an actual survey made by me during the month of December, 1991 and that this plat correctly and accurately represents said survey and all dimensions are expressed in feet and decimals thereof and courses referred to the true meridian, all being true and correct to the best of my knowledge and belief.

Subscribed in my presence and sworn to before me by Steve H. Castle this 10th day of January, 1992.
 My commission expires: June 20, 1993

Steve H. Castle
 Notary Public